STAR

1956

ALLEN COUNTY PUBLIC LIBRARY
3 1833 01267 4310

GENEALOGY
976.702
AR48HCE
1956

The Heart of Henderson is composed of many qualities.

It is a heart of learning
a friendly heart
a heart of beauty
a heart of interests
a fighting heart
a heart of memories—

You are a part of this heart, and it is a part of you. On these pages we present the year you have just lived, within the Heart of Henderson.

in . . . .

M.N.T.C
156

The Star

EDITOR

Dodie Walton

BUSINESS MGR.

Billy Raye Hare

Sammy Jackson

Dedication

Dr. David M. Driver

Courage
humility
love
mental and physical labor
understanding
humor
patience

are all essential parts of the intangible called wisdom. To Dr. David M. Driver, who has achieved these qualities, and who shares the learning of his full life, we dedicate

THE 1956 STAR

The Heart of Learning 6

The Friendly Heart 48

The Heart of Beauty 116

The Heart of Interests 132

The Fighting Heart 186

THE HEART OF MEMORIES 206

These are our classes . . . and the men and women who teach them . . . the scheduled hours of work . . . the familiar classrooms. For every interest and future plan there were classes and classes and more classes . . . (and at registration, it seemed that all of them met at the same time!) Art and Atomic Physics . . . Biology lab and Band music . . . Civilization to 1660 and Clothing Construction . . . Education and Economics . . . Languages and Logarithms . . . Shorthand and Speech . . . exercises of Modern Dance and the Mechanics of the M-1 Rifle . . . Chemistry and Coaching Theory. . . . From General College through Graduate School there was plenty of work involved in the 12-18 hours of credit (and did anyone ever forget to sign up for the ½ assembly credit?) . . . There was much to learn outside of classes, too. But all other experiences evolved from the fact that we had come to college. Here we would lightly touch the surface or explore deeply into . . . .

The Heart of Learning

Dr. D. D. McBrien
President of Henderson State Teachers College

Henderson State Teachers College
Arkadelphia, Arkansas

February 1, 1956

The appearance of another STAR is, I am sure, welcomed by every true Hendersonian. In it is recorded for all of us the story of another great year in the growth and development of our College.

For those now enrolled here as students it serves and will continue to serve as a storehouse of memories--memories of hours of achievement, memories of friends made, memories of many happy hours. For those who have been here in years gone by this book is a testimony to the lasting value of the foundations they built while here. For those yet to enroll its pages are filled with much that will inspire them and challenge them.

I give to the staff of the 1956 STAR my hearty congratulations and I bespeak for the book a cordial reception by faculty, alumni, and students.

D. D. McBrien

D. D. McBrien, President

Deans

Dr. Paul W. Cauffiel
Dean of Students—Counselor for Men
Associate Professor of Education and Psychology
B.A., M.S., Ed.D.,
Pennsylvania State College

Miss Grace Vineyard
Counselor for Women
B.A., Arkansas State Teachers College
M.A., University of Wisconsin

Dr. Samuel C. E. Powers
Dean of Faculty
Professor of Social Studies
B.A., Iowa State Teachers College
M.A., Ph.D., Iowa State University

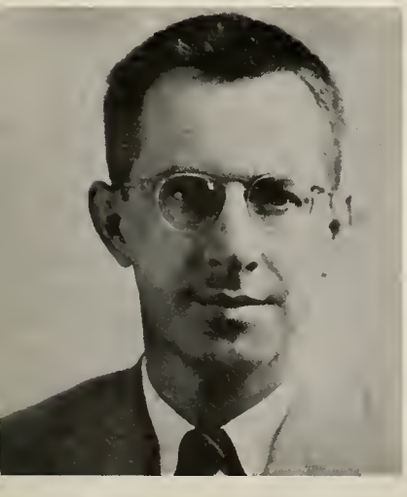

Dr. C. Miller Strack
Dean of General College
Professor of Geography
B.A., M.A., Ph.D., University of Iowa

Administrative Officers

Not pictured:
H. Grady Smith
Business Manager

Rudolph Gandy
Mrs. W. I. Walton
J. W. Coley
John Hardin
all of the Public Relations Staff

Cornelius B. Cooper
Registrar

Erwin W. Garner
Assistant Business Manager

Guy Hayes
Purchasing Agent and
Bookstore Manager

Taylor Lindsey
Director of Practice Teaching

Mrs. P. W. Turrentine
Director of Housing

Dolphus Whitten, Jr.
Director of Extension Services

Staff

Mrs. C. E. Arnett
Secretary to President

Miss Jeanie Callaway
Secretary—Registrar Office
Miss Claryce Freeman
Secretary—Registrar Office

Mrs. Perry Campbell
College Nurse
Mrs. A. R. Sloan
Dietitian
Mrs. Faye Hewitt
Secretary—Business Office

Not pictured:
Mrs. Carl Schildt
Secretary, Extension Division
Mrs. Sara Van Horn
Secretary, Dean's Office
Mrs. Clarence Randall
Mooney Hall

Mrs. Herbert Woodson
Cashier—Business Office
Mrs. Nancy Howard
Secretary, Extension Office
Mrs. Bobby Pennington
Secretary, Military Dept.

Miss Sarah Crowley
Secretary, Extension Office
Mr. Wayne Yearby
Supt. of Maintenance
Mrs. R. A. Burgess
Foster Hall
Mrs. Ruby Farnsworth
Pines A

Mrs. Marjorie Meyer
Oaks B
Mrs. C. D. Morton
Student Apartment Building
Mrs. Will S. Orr Sr.
Oaks A
Mrs. Frank Pagan
Womack Hall
Mrs. J. A. Ramsay
Pines B

Mrs. C. H. Rutherford
Holly A
Mrs. Thelma Swepston
Holly B
Mrs. Mary Willeford
Mooney Hall
Mrs. Ruth White
Hostess at Large
Mrs. C. J. Stephenson

Cafeteria Staff

R. S. Atha
A. R. Sloan
Ben Morris
J. W. Rogers
George Biggs
Algie Atkinson
John Cotledge
Charles Scott
William Thompson
Glen Thompson
Calvin Leach
Austin Thompson
Bert Gordon
Mrs. R. S. Atha
Mrs. R. S. Durham
Miss Vena Lambert
Henry A. Helms
Henry Helms
Mrs. Pearl West
Mrs. Nellie Gaither

Maintenance Staff

W. W. Yearby
Superintendent of Maintenance Operations

Marvin Ryan
Joe Barfield
Ermon Deaton
Clifton Cleveland
Tim Malcom
Bud Dixon
Virgil Sellers
Bob Williams
Will White
Will Collins
Alexander Ritchie
Lee Ray Knox
Oscar Carter
L. Runyan

Leffel Gosnell
Night Watchman

C. MILLER STRACK
Dean of the General College
B.A., M.A., Ph.D.,
University of Iowa

"The lecture today will be on the subject of . . . . ."

AMERICAN INSTITUTIONS
F. Clark Elkins, Chairman
Hilquit Lynch
William R. Ritchie
Fleta Russell
Wayne Delevan

PRACTICAL LOGIC
Otis Whaley, Chairman
L. J. Van Horn

COMMUNICATIONS
Nila Embree Turner, Chairman
Eleanor Gilliam
Thomas L. Headley
Richard E. Amcher
Nannie May Roney
Elise Reid

FUNDAMENTAL MATHEMATICS
Mary Lee Foster, Chairman
Edith F. Whitmer

PHYSICAL SCIENCES
L. A. Tope, Chairman
C. M. Strack
Richard E. Robinson
L. A. Pfaff

BIOLOGICAL SCIENCES
Elizabeth Brinkley, Chairman
Adelphia Basford
Carl Schildt

HUMAN RELATIONS
Paul W. Cauffiel, Chairman
Amy Jean Greene
Virginia Sue Cottey
Ruth Guthrie
Dora Harwood

THE HUMANITIES
Mae Whipple, Chairman
Mildred Sherrod
Willard Carpenter
Eleanor Gilliam
Eugene Hoverson
James E. Durham

Students learn by participating in panel discussions.

General College

The General College and its faculty are charged with the orientation, guidance, and basic studies of students during the first two years of college. The purpose is to provide a student with a General Education which may in turn be described as that non-vocational, unspecialized education possessed by the well-informed person in our society. The Basic Course of the General College is undertaken in eight parts which are arranged to emphasize primary skills first and then to present certain fundamental understandings in a fashion which will increase the breadth of outlook of a student and prepare him to continue in a more satisfactory way his education and his life. This program, the oldest of its kind in the state, is operated to keep its studies under continuous revision. In this way each group of students leaves behind an improved Basic Course for those who are yet to come.

Advisors stand ready to help students at any time.

The world's greatest music is one of the subjects of study in the Humanities.

Art

The Art Division has several functions, the chief of which is to provide the students majoring in elementary education with the training necessary to enable them to direct a creative art program in the elementary classroom. This training consists of an investigation of developmental stages in creative activity and student participation or experimental use of materials and techniques which are desirable for the different elementary grade levels.

The Art Division also offers a major in art to those students working for the Bachelor of Arts degree. In this category of courses the student will find a number of courses which develop creative self expression. Also, art courses may be taken to fill in as elective courses.

WILLARD CARPENTER
Chairman of the Division of Art
B.A., Louisiana Polytechnic Institute
M.A., North Texas State College

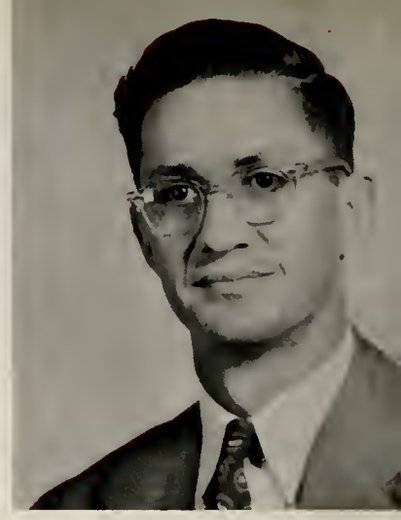

Public School Art classes work with clay, papier-mache, finger paints, and other materials in preparing to teach.

Student Art Exhibits, in the foyer of Arkansas Hall, are presented to the public each year.

Biological Sciences

MRS. ADELPHIA MEYER BASFORD
Chairman of the Division of Biological Sciences
B.A.,-M.A., Ph.D., George Peabody College for Teachers

MISS ELIZABETH BRINKLEY
Associate Professor
B.A., University of Arkansas
M.A., University of Texas

CARL S. SCHILDT
Associate Professor
B.Ed., Superior State Teachers College
M.Ph., Ph.D., University of Wisconsin

The Division of Biological Sciences offers a number of courses. Through the basic courses all students are given a general understanding of the biological principles. Some courses are designed to give students field experiences, and thus a better appreciation of the environment. In other courses considerable laboratory work is given with the development of certain techniques. In still others more attention is given to the development and the application of biological principles.

The Division of Biological Sciences tries to give to all students a general cultural background for biological phenomena. It gives to prospective teachers of science a basic biological understanding. To pre-medical, pre-dental, and similar students it gives the necessary prerequisites.

Students of Biological Science learn fundamental techniques of microscope usage and how to determine their findings.

Business Education

The main purpose of the Division of Business Education is the training of business teachers for the high schools of Arkansas. The division encourages its students to prepare for more than one specialized area. Screening of candidates for teacher training is made on the basis of general intelligence, an interest in the profession, a willingness to render service. Other necessary qualifications are an outgoing personality and enthusiasm for youth in directing their learning. The division cooperates in a follow-up program of its graduates, so that every business teacher may be rated periodically on professional growth and given supervisory aid for improvement.

MARJORIE C. WINSLOW
Associate Professor
Chairman of the Division of Business Education
B.S., Boston University
M.S., Oregon State College

BILLIE W. MOUCK
Instructor
B.S.E., M.B.A.,
University of Arkansas

". . . . . and what would the balance be, Miss Lilly?"

Nancy Patterson works at the mimeograph machine—one of the many office machines studied by business students.

Education and Psychology

The Division of Education and Psychology has as its main function the training of teachers for the schools of Arkansas. The teacher training program in professional education consists of two courses, the Major Sequence and the Minor Sequence in Education. Included in this training is a nine-weeks period spent as an intern in a cooperating public school where the student is a regular member of the faculty ond participates in all of the activities of the school.

This Division also offers a major in psychology for the benefit of those students who desire to become counselors, social workers, or who desire to secure the undergraduate preparation necessary for graduate work in psychology. The Division also has charge of the testing program of the College, and provides counseling services for those students who need individual counseling in addition to that which their odvisors find time to give.

C. W. THOMASSON
Chairman of the Division of Education and Psychology
B.A., Georgetown College
M.A., Ph.D., George Peabody College for Teachers

PAUL W. CAUFFIEL
Associate Professor
B.A., M.S., Pennsylvania State College
Ed.D., Pennsylvania State College

WALDO A. DAHLSTEDT
Associote Professor
A.B., York College
M.A., Ph.D., University of Nebraska

AMY JEAN GREENE
Associate Professor
B.A., Henderson-Brown College
M.S., University of Arkansas

RUTH GUTHRIE
Assistant Professor
A.B., Oklahoma Baptist University
M.A., Oklahoma A&M College

TAYLOR LINDSEY
Associate Professor
Director of Practice Teaching
B.A., Arkansas State College
M.A., George Peabody College for Teachers

LEONARD A. PFAFF
Instructor
Audio-Visual Director
B.S., B.S.E., Southwest Missouri State College
M.A., George Peabody College for Teachers

ELISE REID
Assistant Professor
B.O., A.B., Henderson-Brown
M.S., University of Arkansas

FLETA RUSSELL
Associate Professor
B.A., A. S. T. C.
M.A., University of Missouri

DR. ZELMA B. GREEN
Associate Professor
B.A., Harding College
M.A., Columbia University
Ph.D., University of Denver

Education and Psychology

Summer Students do experimenting in Elementary Education laboratory work. These are making elementary posters.

Pre-Practice Teaching is part of the many duties of students taking the major sequence of education.

One of the projects of the Applied and the Abnormal Psychology classes is a field trip. Pictured here is the Applied Psychology class in Dallas, Texas.

Panel Discussions are only one of many varied activities to be found in the Major Sequence of Education.

Many classes and instructors offer much individual help and counseling. It is through these classes that many ideas are set forth for the future teachers.

JUANITA FORD
Chairman of the Division of Home Economics
B.S., East Texas State Teachers
M.A., University of Texas

ELIZABETH CUNNINGHAM
Instructor
B.S.H.E., M.S.,
University of Arkansas

ALLENE STANTON
Instructor
B.S., Mary Hardin-Baylor College
M.A., Texas State College for Women

REBECCA C. TURNER
Instructor
B.S.E., Arkansas State Teachers College
M.S., University of Arkansas

Foods class takes notes preparatory to work in the modern, well-equipped kitchen of Proctor Hall.

Home Economics majors entertain a visitor.

Home Economics

The Division of Home Economics has as its primary aim the training of teachers of homemaking for the public schools of Arkansas. Courses are offered in the areas of textiles and clothing, foods and nutrition, family and child relationships, and housing and family economics. A well-equipped nursery school and home management house serve as laboratories for many worthwhile experiences.

It looks like a regular classroom, but those smiling girls are planning a spring wardrobe—it's all a part of their work in Clothing Construction.

Jane Anne Fory assists in the gaily furnished nursery school.

Languages and Literature

DAVID M. DRIVER
Chairman of the Division of
Languages and Literature
A.B., University of the South
A.M., Ph.D., Columbia University

RICHARD E. AMACHER
Professor of English
B.A., Ohio University
Ph.D., University of Pittsburgh

KELMER D. BAXTER
Associate Professor
B.A., M.A., University of Florida

JAMES E. DURHAM
B.S., George Peabody College for Teachers
B.T.A., Pasadena Playhouse
M.A., University of Southern California

GLADYS S. FELTON
Assistant Librarion
B.S.E., Arkansas State Teachers College
M.A., George Peabody College for Teachers

LUCY S. FINLEY
Assistant Librarian
B.S.E., Arkansas State
Teachers College
M.A., George Peabody
College for Teachers

ELEANOR GILLIAM
Associate Professor
B.A., University of Arkansas
M.A., Columbia University

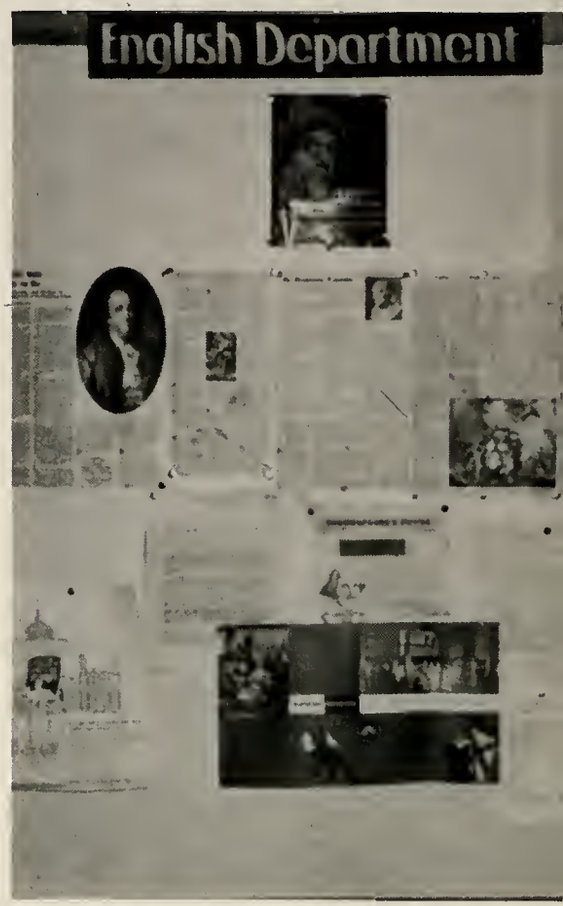

The Bulletin Board on third floor of College Hall is always up-to-date with pertinent information.

THOMAS L. HEADLEY
Associate Professor
B.S., M.S., Indiana
State Teachers College

NANNIE MAY RONEY
Assistant Professor
B.S.E., M.A., University
of Arkansas

MILDRED SHERROD
Associate Professor
B.A., Athens College
M.A., Tulane Universit

Languages and Literature

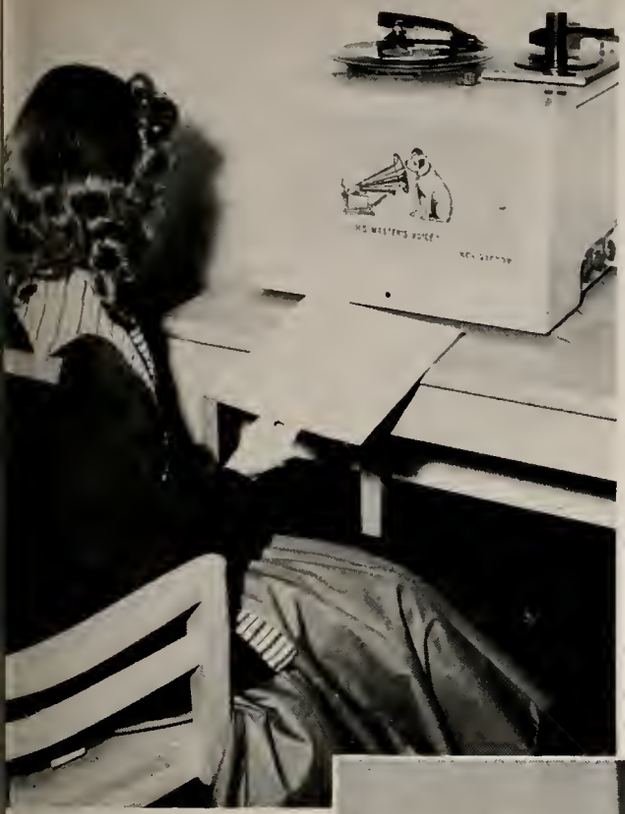

The record rooms of the Henderson Library are well-stocked with selections for use in Speech, English, and Language work, as well as with musical recordings.

Schuler und Schulerin en Deutscher Klassen.

The aim of the division is to assist students to understand, use and enjoy languages and literature. Obviously, effective understanding and use of English are necessary to every citizen of our country. It is less obvious, but not less true, that ability to enjoy the world's greatest literature is necessary to all educated citizens. Furthermore, the division hopes to aid and encourage those students whose creative ability indicates that they may make some contribution to the literature of the English-speaking nations. The objectives in teaching foreign languages — French, German, and Spanish — are the same as those just set forth, with the exception of the reference to creative writing.

Yet, besides this similarity of values in the study of English and foreign languages, there stands a great and novel value that can be had only by the study of languages other than our own; namely, the value of becoming acquainted with a new world of thought and expression, feeling and tradition.

The teaching of speech, which is the first and universal form of language expression, follows a like pattern. The four fields of study are forensics, dramatics, radio and speech correction. The chief objective is the effective use of spoken English in everyday conversation and in public speaking. The secondary, though extremely important, objective is the development of individual talent for enjoyment or, in the cases of exceptional talent, for a professional career.

ILA E. TURNER
ssociate Professor
B.A., Henderson-Brown
M.A., Emory University

PERCY TURRENTINE
Professor Emeritus
B.A., Henderson-Brown
M.A., Ph.D., Harvard

ALLIE C. WILSON
Head Librorian
B.S.E., M.A., University of Arkonsos
B.S., George Peobody College for Teochers

Languages and Literature

"I'd go to Akron, and sit beneath a shade tree."

Scenes from the highly successful fall play, "Harvey"

"Has anybody seen my friend Harvey?"

Elwood and Harvey

"Now just sit down . . . whoever heard of a rabbit six feet tall?"

EDITH F. WHITMER
Chairman of the Division of Mathematics
A.B., A.M., Washington University
Ed.D., University of Missouri

MISS MARY LEE FOSTER
Associate Professor
B.A., M.S., Louisiana State University

"Now, at this angle . . . ."

Clyde Oxford was presented with the Freshman Mathematics Achievement award for his outstanding work.

Mathematics

This department provides study in a field that represents one of the oldest and most systematized bodies of knowledge. Evolved since primitive times through the inventive mind of man, mathematics has become a logical structure of knowledge that is a highly important part of our cultural heritage.

College courses in mathematics include material so widely applicable that some professional preparation in this field has become an important and significant part of the training required for life in the present complex world.

The department of mathematics at Henderson State Teachers College has for its primary objective the training of students in those areas of mathematical subject matter useful to future teachers of mathematics. A secondary objective is the preparation in mathematics necessary for further study in science, engineering, business, and other fields where mathematics plays an important role. Students planning to teach in fields other than mathematics, and those planning pre-professional work other than teaching, find available courses that contain the mathematical concepts that are indispensable to advancement in their chosen fields.

A sequence of courses leading to a major of twenty-four hours or more is possible, with further studies in this specialized area for those desiring a master's degree.

Music

LOIS McNABB SMITH
Chairman of the Division of Music
B.M., Henderson-Brown College
M.M., Gunn School of Music

ROBERT ELLIS
Assistant Professor
A.B., North Texas State College
B.M., Curtis Institute of Music
M.M., University of Michigan

MRS. DORA SELLARD HARWOOD
Associate Professor
B.Lit., Hardin College
B.M., B.A., Henderson State Teachers
M.M., Gunn School of Music
Mus.D., Boguslawski School of Music

EUGENE HOVERSON
Instructor
B.M., M.M., Northwestern University

ORVILLE A. KELLEY
Instructor
B.M.E., Henderson State Teachers
M.M., East Texas State Teachers

EUGENE GORDON KUYPER
Assistant Professor
B.M.E., Dakota Wesleyan University
M.M., University of Nebraska

MISS MAE WHIPPLE
Professor
B.M., B.A., Henderson-Brown College
M.M., Gunn School of Music
M.A., Columbia University

Music

The music division of Henderson offers many and varied opportunities for those interested in music. Active musical ensembles are the Band, The Collegians, which is the college dance band, The Collegiate Choir, and The Madrigal Singers. Membership in these organizations is open to anyone who is interested.

The music department offers three degrees: one leading to a Bachelor of Arts with a major in music; one leading to a Bachelor of Music Education; one leading to a Bachelor of Music.

Areas of concentrated work are: Piano, Voice, Organ or Violin.

LINWOOD JEFFERSON VAN HORN
Chairman of the Division of Health,
Physical Education, and Recreation
B.S.E., Central Missouri State
Teachers College
M.A., Colorado State College of Education

DUKE WELLS
Director of Athletics
Associate Professor
B.A., Henderson State Teachers College
M.A., George Peabody College for Teachers

VIRGINIA SUE COTTEY
Instructor
B.A., Central State College
M.A., Texas State College for Women

CLAIRE JENKINS
Instructor
B.S., M.A., Texas State
College for Women

JIMMY MACK SAWYER
Instructor
B.S.E., Henderson State Teachers College
M.A., George Peabody College for Teachers

. . . and promenade back home!

Suspension in mid-air at a Reddie basketball game.

Wells and Sawyer work 'em out.

Modern Dancers in Christmas Concert.

Two points!

Physical Education

The Division of Health, Physical Education, and Recreation makes a large contribution in the lives of Henderson students. The physical plant is one of the largest and most completely equipped in the state. Day Armory and Haygood Gymnasium, with a modern and completely equipped indoor swimming pool, in addition to Haygood Field and other outdoor sports areas, provide facilities for all sport and Physical Education activities popular in this section of the country. The most recent addition to the plant is the three-court tennis area. Henderson is represented each year in AIC competition by varsity teams in football, basketball, track, tennis, golf, and baseball. In addition, Henderson has a well developed intramural program in a wide variety of sports. Included in these are softball, basketball, and track. Dance, archery, swimming, shuffleboard, and numerous other activities are also offered to interested students. HSTC is proud of its athletic program and believes that there is a sport for each and every student.

All Reddies, regardless of ability or taste in sports, are included in the well-rounded program of Health, Physical Education, and Recreation on the Henderson campus.

Life-Saving and Water Safety class . . .

School and Community (and class) Recreation

Social Studies

Among the many objectives in the extensive fields of the Social Studies Division is this: to contribute to the broad cultural background necessary for those entering a profession, and to offer an opportunity to specialize in each of the social studies. The division is also designed to give the student an understanding of current life, to teach loyal and intelligent citizenship, and to inspire the student with intelligent optimism concerning the future. It should make a major contribution to his guiding philosophy of life. It should teach him that constant change is natural to society, and should thus help him keep himself in a continual state of successful readjustment.

Faculty members not pictured:

RABBI SAMSON A. SHAIN
A.B., Horvard College
M.H.L., Hebrew Union College
Jewish Institute of Religion
Resident Lecturer

WILLIAM RITCHIE
Chairman of the Division of Social Studies
B.A., Lincoln Memorial University
M.A., Ph.D., George Peabody College for Teachers

CLARENCE E. ARNETT
Associate Professor Emeritus
B.A., Franklin College
M.A., University of Wisconsin

F. CLARK ELKINS
Professor
B.A., Arkansas State Teochers College
M.A., University of Arkansas
Ph.D., Syracuse University

HILQUIT LYNCH
Assistant Professor
B.S., M.S., University of Houston

S. C. E. POWERS
Professor
B.A., Iowa State Teachers College
M.A., Ph.D., Iowa State University

C. MILLER STRACK
Professor
B.A., M.A., Ph.D., University of Iowa

OTIS WHALEY
Professor
B.A., Eost Tennessee State College
M.A., Ph.D., Duke University

DOLPHUS WHITTEN, JR.
Associate Professor
B.A., Ouachita College
M.A., University of Texas

Physical Science

The Division of Physical Science is composed of the Departments of Physics and Chemistry and has as its main objective the offering of such courses as will give students who are preparing to teach these subjects a sound foundation in subject matter and laboratory techniques. At the same time, these courses have been adapted to serve those who come to Henderson for pre-medical, pre-dental, or other pre-professional training, and also for those who elect to fortify their general education with additional knowledge in the field of science.

PHILIP G. HORTON
Chairman of the Division of Physical Science
B.S., Denison University
M.S., Ph.D., Ohio State University

RICHARD E. ROBINSON
Instructor
B.S., University of Wyoming
M.S., Western Illinois State University

LESLIE A. TOPE
Assistant Professor
A.B., Western Kentucky State Teachers College
M.A., George Peabody College for Teachers

C. MILLER STRACK
Professor
B.A., M.A., Ph.D.,
University of Iowa

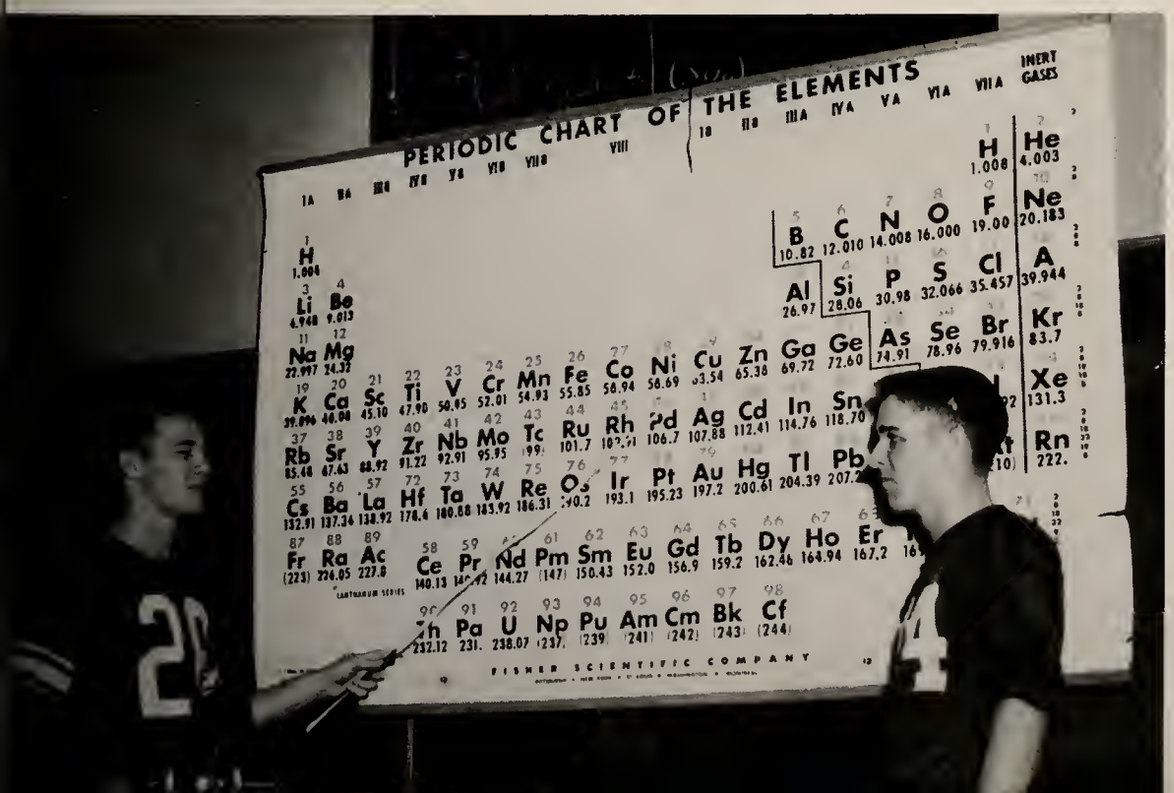

Graduate School

At the beginning of the 1955 Summer Session, a Graduate Program leading to the Master of Science in Education degree was inaugurated. This was done to meet a demand for an additional year of study by many public school teachers in this area. The major emphasis is on work in professional education and psychology; however, the program aims also to strengthen the teaching field and general education of the participant. It is anticipated that the degree will be conferred in August, 1956.

DR. C. W. THOMASSON
Director of Graduate Studies

Graduate Class in Session.

Military

The Reserve Officers Training Corps exists for the purpose of developing officers—leaders of men. Its mission is to have ready in time of national emergency a corps of educated, well-rounded leaders for our armies. Specifically, the ROTC program at this college trains Henderson students so that they can qualify upon graduation as commissioned officers in the Army of the United States.

As an officer training course, ROTC is a four-year college program, divided into a two-year basic course and a two-year advanced course. The four-year course prepares young men for positions of command and develops in them the essential knowledge and characteristics of an officer. It embraces subjects common to all branches of the Army, including psychology of leadership, personnel management, military administration, military history, map and aerial photograph reading, military operations and logistics, teaching methods, weapons and their employment, and command and staff procedures.

The activities of the Military Department are many and varied. The annual Military Ball is one of the outstanding campus social events of the year. The Rifle Team participates annually in competition for the Governor's Cup, the William Randolph Hearst trophies, and other awards. The Special Drill Platoon performs on Reddie Day and for Military Ceremonies throughout the school year. The Annual Formal Inspection by officers from the Fourth Army is the outstanding Military Department event of the year.

ROTC

Lt. Col. C. R. Rucker
Professar of Military Science
and Tactics

Major M. E. Francis
Asst. PMS&T

Capt. C. V. Christian
Asst. PMS&T

M/Sgt. J. A. Francis
Supply

Cadre

SFC J. D. Stewart
Asst. Instructor

Not pictured:
M/Sgt. W. R. Loyd
Instructor

SFC C. W. Beatty
Instructor

Sgt. S. P. Geurin
Sergeant-Major

Robert A. Blend

A. Max Bryant

Paul H. Dixon

Herbert R. Dodson

Ralph C. Ford

Charles E. Fory

Ronald E. Hale

Chorles R. Hancock

G. O. Hardy

Bobby W. Holder

Robert C. Hope

Everett D. Houser

Joseph Hutcheson

Searcy McBurnett

Students -1956

A. Don McQueen

Charles Mullins

Art F. Nelson

L. L. Richardson

Homer Dale Robbins

James F. Russell

Herman L. Sexton

James C. Smedley

Dale C. Steed

Kenneth J. Turner

Jewell Westerman

Tommy Wilkerson

Donnie Williams

Ralfe A. Wylie

Battalion Staff

Cadet Lt. Col. James C. Smedley

Cadet Major A. Max Bryant

Cadet Major Bobby W. Holder

Battalion Officers and Company Commanders

NINA THOMPSON
1956 MILITARY SPONSOR

Company A

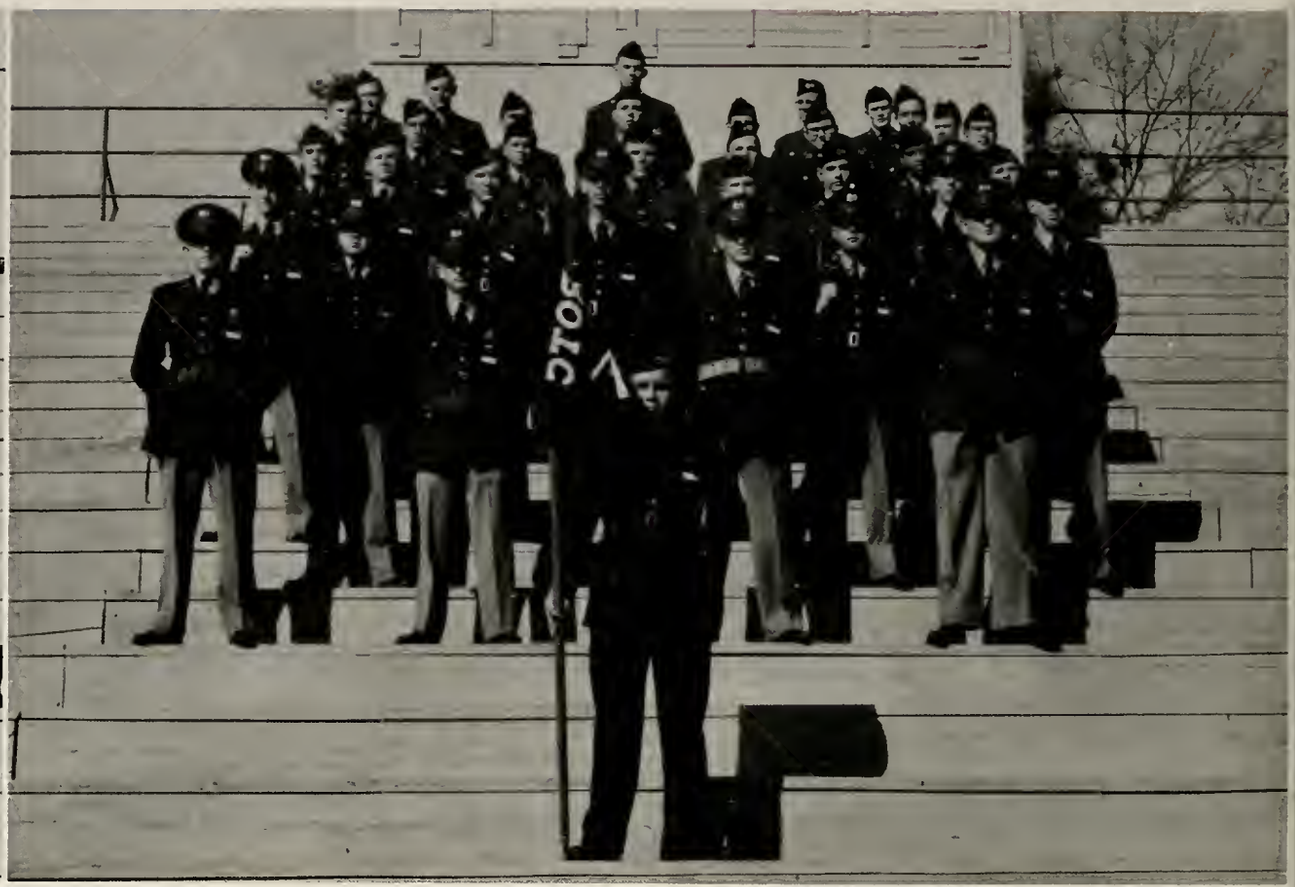

Company Commander
J. F. Russell
Company 1st Sergeant
C. Sharp
Platoon Leaders
J. M. Hutcheson
D. H. Williams
C. R. Hancock
P. H. Dixon
Asst. Platoon Leaders
R. A. Wylie
R. A. Bland
Platoon Sergeants
W. J. Campbell
B. Dunn
J. B. Herrington
D. W. Green
Platoon Guides
B. G. Danner
Q. Taggart
J. W. Bray
J. C. Rothwell
Squad Leaders
D. C. Chunn
J. T. Marable
C. Marino
J. Cox
J. E. Gill
S. Z. Hutcheson
H. C. Walthour
G. Dodson, Jr.
Other Personnel
H. Mathews
C. H. Berryman, Jr.

Other Personnel (Cont.)
L. Crooks
W. R. McCormick
D. D. Daws
D. Bowers
H. M. Ballard
R. E. Garner
T. E. Freeman
D. R. Peppers
J. S. Duncan
N. E. Mills
R. N. Evans
R. T. Mitchell
M. Stephens
D. D. Lewallen
A. D. Inman
J. G. Manning
J. H. Taylor
R. D. Hope
R. L. Whisenhunt
J. W. Harris
J. E. Fincher
W. C. Cromer
B. J. Brown
G. J. Mosley
J. G. Parker
F. V. McDowell
R. S. Russ
T. L. Taylor
J. H. Johnson
C. H. Cagle

Company B

Company Commander
C. E. Fory
Company 1st Sergeant
D. M. Dingler
Company Executive Officer
S. D. McBurnett
Platoon Leaders
G. G. Daniel
A. D. McQueen
R. E. Hale
T. C. Wilkerson
Asst. Platoon Leaders
H. R. Dodson
L. L. Richardson
R. C. Hope
Platoon Sergeants
T. A. Womack
B. H. Rinhardt
R. J. Robey
W. E. Troutman
Platoon Guides
C. R. Atha
G. M. Henry
C. Oxford
K. P. Sander
Squad Leaders
B. A. Shirron
J. M. Garrett
T. R. Westbrook
J. H. Chastain
H. L. Holloway
J. R. Burroughs
R. J. Mathis
H. A. O'Neol

Other Personnel
E. H. Martin
G. M. Veazey
W. L. Westfall
E. M. Young
J. H. Tackett
J. C. Jones
R. A. Elkins
J. R. Petty
W. D. Thomason
J. L. Taylor
C. E. Denny
B. F. Warford
W. L. Stubblefield
H. D. Burroughs
R. E. Nash
J. L. Malcom
B. L. Moore
J. Slagle
G. W. Scott
L. A. Gills
J. E. Cox
C. P. Trice
F. D. Pumphrey
K. R. Spradlin
J. T. Rollins
R. C. Thomos
P. J. Hill
J. D. Cornelius
J. D. Carelock
W. L. Wray
H. K. Mothews
A. R. Dungan
J. F. Jester
F. E. Townsend

Company C

Company Commander
K. J. Turner
Company 1st Sergeant
D. G. Browning
Company Executive Officer
H. L. Sexton
Platoon Leaders
E. D. Houser
D. C. Steed
A. F. Nelson
J. G. Westerman
Asst. Platoon Leader
G. D. Hardy
Platoon Sergeants
W. W. Dumas
E. P. Britenberg
T. P. Nash, Jr.
B. G. Cook
Platoon Guides
J. P. Cathey
F. N. Casarez
D. A. Avery
W. H. Arnold
Squad Leaders
K. L. Weeks
T. S. Epperson
W. E. Drake
J. W. Cannon
H. Smith
B. J. Simmons
D. D. Hicks
C. L. Skaggs
Other Personnel
P. A. Yates
J. W. Sanders

Other Personnel (Cont.)
J. R. Jones
J. P. Jones
M. B. Pierce
H. Goodgame
L. S. Wright
E. C. Dumas
W. L. Payne
C. B. Hall
J. L. Lockwood
C. M. Berry
D. L. Smedley
B. L. Smithson
J. G. Brent
D. J. Drake
R. Howell
O. J. Sharp
W. G. Carter
J. T. Collins
B. A. Brown
E. H. Scott
R. Culp
J. B. Atkins
H. D. Cloud
T. M. Thompson
P. D. Eaton
B. G. Jones
R. Lusby
M. R. McMillin
D. W. Wisely
D. W. Phillips
J. M. Rucker
J. A. Taylor
B. R. Barrett

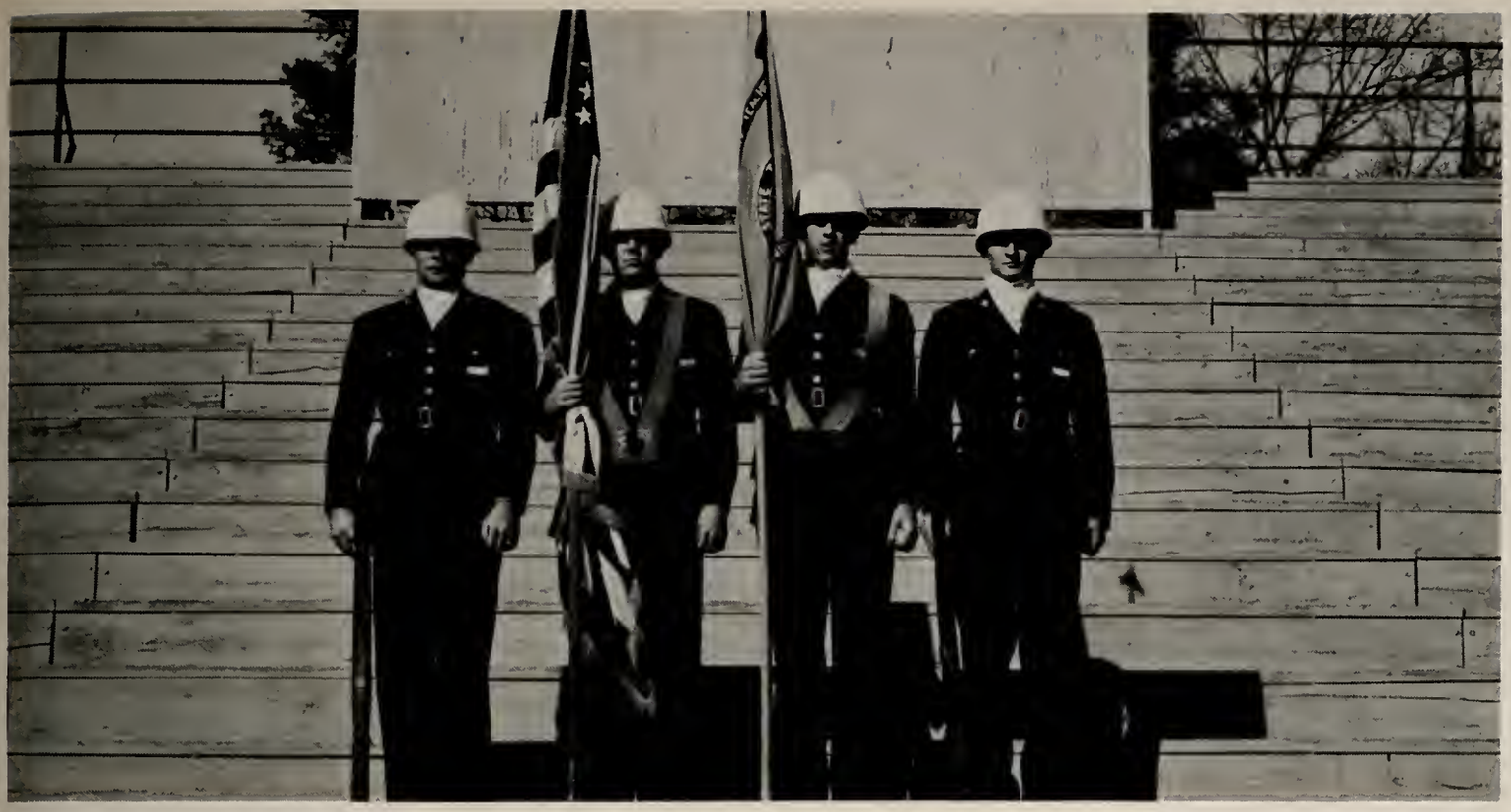

ROTC Color Guard

D. B. Whitmarsh, W. D. Rothwell

J. L. Baker, G. R. Johnston

ROTC Band

Band Commander—Cadet 1st Lt. H. D. Robbins
Asst. Band Commander—Cadet M/Sgt. L. W. Carter
Band Sergeant—Cadet SFC H. E. Mitchell

J. O. Amos
B. D. Clark
A. T. Mills
R. H. Blakley
C. A. Glover
J. J. Gordon
J. J. Samons

J. O. Parker
J. D. Harrison
R. W. Anderson
W. W. Boyd
C. R. Sowell
R. L. Holt

G. P. Hollenbeck
D. P. Weeks
C. A. Lietzke
H. D. Bennett
G. F. Thompson
L. R. Coker

R. V. Coker
E. D. Hamilton
L. B. Woods
W. E. Dulin
H. C. McGaughy
K. M. Gilliam

ROTC Rifle Team

First Row: Bobby Hope, M/Sgt. W. R. Loyd.
Second Row: Johnny Cox, John Bray, Troy Collins, Dick Smedley, Darwin Green, Jack Gordon, Hoyt Chastain.
Third Row: Joe Harrison, Shelby Duncan, Bradley Brown, Carrol Atha, Donald Avery, Deanie Harris.
Members not pictured: Jimmy Rucker, Charles Ward, Billy Warford, Charles Berry, Jimmy Carelock.

Special Drill Platoon

Platoon Leader C. Mullin
Platoon 1st Sergeant J. P. Franks
D. E. Hogg
J. D. Ross
C. M. Thompson
M. Miller
R. Easter

J. D. Nelson
H. D. Harris
B. White
C. Wilson
D. Cox

D. C. Ruggles
L. Lane
R. McLean
D. Bullock
B. Stewart

J. W. Atwell
V. Wasson
D. Barker
J. Halbert
B. Crone

The campus looks friendly . . . and the people are friendly. We see proof of it every day; the warm "Hi Y'all!" at the sight of familiar faces . . . the welcoming greeting to strangers . . . the bookstore gatherings . . . the dorm life, whose ties of friendship last through borrowed clothes, bull sessions (and even shaving cream fights!) as you share your life with friends . . . the people we know from our classes . . . those we know by sight after living on the same campus (and standing in some of the same endless lines). . . . But perhaps the most potent proof is in our special friends who "wear well" through the years of our college life. Through them, we learn the finest qualities of . . . .

The Friendly Heart

Buildings

COLLEGE HALL

Buildings

McELHANNON HALL

EVANS HALL

KEY HALL

Buildings

CADDO CENTER

PROCTOR HALL

HOME MANAGEMENT HOUSE

ARKANSAS HALL

Buildings

HAYGOOD STADIUM

DAY ARMORY

HAYGOOD GYMNASIUM

Dormitories

HOLLY

MOONEY HALL

OAKS

Dormitories

FOSTER HALL

PINES

WOMACK HALL

Buildings

GARRETT HALL

FACULTY PLACE

Senior Class Officers

Sara Redding.....Senator

Jewell Westerman.....President

Mary Frances Reeder.....Secretary

Ruth Stone.....Vice-President
and Sugar

KENNETH OWEN ALLEN
BA
Independent Student Association; Intramurals; ROTC

GLORIA ANNETTE AMISANO
Hot Springs
BSE—Elementary Education
Alpha Sigma Tau, Editor and Corresponding Secretary; Heart and Key; Women's Council; Square Dance Team; Future Teachers of America

JESS T. BAGWELL
Horatio
BSE—Speech
Masquers, President; Independent Student Association; Debate Team; French Club

Junior Class Officers . . .
Searcy McBurnett, Vice-President . . . Jim McDonald, President
Dodie Walton, Secretary

. . . and now we're seniors . .

RONALD CAMP BAILEY
Gurdon
BSE—Physical Education
Football, All-AIC; French Club

WILLIAM GILBERT BARNHOUSE
Little Rock
BSE—Social Studies
Phi Lambda Chi; Oracle Staff; Star, Sports Editor; Track; Football Team Manager

MARY ELIZABETH BASS
Gillette
BME
Independent Student Association; Collegiate Choir, Sec.-Treasurer; Madrigal Singers; FTA; Student Group of American Guild of Organists

ILLA BICKERSTAFF
Clorendon
BSE—Home Economics

BETTY JO BITTINGER
Grady
BA—English and Speech
Oracle Editor and Co-Editor; Star Editor; French Club; Student Christian Association, President; Masquers

ROBERT R. BLAND
Malvern
BA—Economics
French Club; Business and Economics Club

B. H. BRANTLEY
Arkodelphia
BSE—Math
Alpha Chi

MRS. NELLIE BRANTLEY
Arkodelphia
BSE—Elementary Education

MARTHA BRAZIL
Hot Springs
BSE—Elementary Education
Alpha Sigma Tau; Student Christian Association; Future Teachers of America; Sigma Tau Gamma Sweetheart (2 years); WRA

EDWARD BRUMLEY
Sparkman
BA—Economics
International Relations Club; ROTC

MAX BRYANT
Little Rock
BS—Chemistry
Chemistry Club, President; Phi Lambda Chi, President; Men's Council; Inter-Fraternity Council; Collegians; Concert Band; ROTC, Rifle Team and Battalion Adjutant

JOE BEN BURCHFIELD
McNeill
BSE—Physical Education
Basketball; VAPEM; Baseball

PERRY CAMPBELL
Horatio
BSE—Social Studies
Football; Track; Student Christian Association

NELL CASSIDY
Hope
BSE—Business Education
Student Christian Association; Future Teachers of America; Business and Economics Club; Women's Recreation Association; Star Staff; Transfer from SSC

ELSIE FAYE CATE
Lonoke
BSE—Home Economics
Student Christian Association; Future Teachers of America; Colhecon; Oracle and Star Staffs

SUSANNE CLARK
Arkadelphia
BS—Chemistry
Alpha Chi, Treasurer; Chemistry Club, President

GUY COOK
Hot Springs
BSE—Elementary Education

JUANITA COX
Emmet
BSE—Business Education
Business and Economics Club; Alpha Chi; Kappa Delta Pi

PAT COX
Arkadelphia
BSE—English
Student Christian Association; Homecoming Court; French Club; Alpha Sigma Alpha, Secretary

GARY G. DANIEL
Minden, Louisiana
BS
Chemistry Club, Vice-President; Football; Phi Sigma Epsilon; Men's Council; Intramurals; ROTC

DALE DIEMER
Benton
BSE—Physical Education
Football

JANIS DIEMER
Sweet Home
BSE—Home Economics
Student Christian Association; Debate Team; Calhecan Club; Masquers; Independent Student Association; Future Teachers of America; Women's Recreation Association; Oracle Staff

PAUL DIXON
Sweet Home
BA—Economics
Men's Council; Football; Spanish Club; Intramurals; Phi Lambda Chi; ROTC

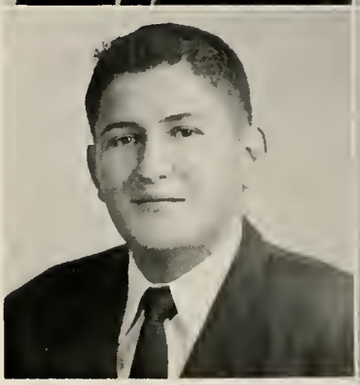

SHIRLEY DOWDY
Dierks
BSE—Business Education
Alpha Chi; Women's Recreation Association; Business and Economics Club, Secretary and Treasurer

TAYLOR EUGENE EDWARDS
Pine Bluff
BA—Economics
Theta Alpha Phi; FTA; Spanish Club

JOHNNY FINCHER
Amity
BSE—Physical Education
Men's Council; Intramurals

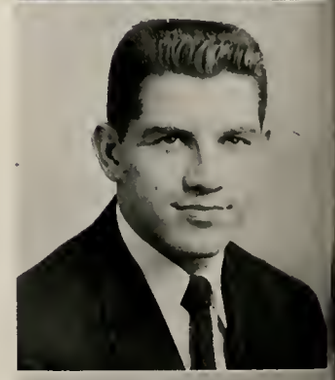

CHARLES FORY
Little Rock
BA—Economics
Phi Lambda Chi, Pledge Master and Sgt.-at-Arms; Intramurals; ROTC

JANE ANNE FORY
Little Rock
BA—Music
Collegiate Chair; Spanish Club

GEORGE FRANKS
Glenwaad
BSE—Science
Chemistry Club; ROTC

SIDNEY FREEMAN
Little Rack
BME
Madrigal Singers; Men's Music Assaciatian; Collegiate Chair

MRS. RUBY GAMMILL
Ashdown
BSE—Elementary Education

MARILYN SPARKS GUERIN
Hat Springs
BSE—Elementary Educatian
Kappa Delta Pi; Alpha Chi

DON GRISHAM
Hat Springs
BSE—Sacial Studies
Kappa Sigma Kappa, Sec.-Treasurer; Oracle Staff; Star Staff

MARY BERYL GUOY
Hat Springs
BSE—Elementary Education
Transfer fram the University af Arkansas

DOROTHY LANE GRAVES
De Queen
BSE—Elementary Educatian
Alpha Sigma Tau, President, Vice-President, Treasurer; Band, Majarette, Sec.-Treasurer; Pan-Hellenic Cauncil, President; Kappa Delta Pi; Student Christian Assaciatian; Future Teachers of America; Class Favorite; Heart and Key, Secretary; Women's Council; Alpha Chi

PEARSON DALE GREEN
Arkadelphia
BSE—Math

RONALD HALE
Lockesburg
BSE—Physical Education
Student Intramural Director; King of Stars Candidate; VAPEM; Class Favorite; Basketball; Square Dance Team

RUTHELL HALE
Nashville
BSE—Elementary Education

CHARLES HANCOCK
Amity
BSE—Math
Chemistry Club; Intramurals; ROTC

DON HARDY
Hot Springs
BA—Economics
ROTC, Rifle Team

NINA HAWTHORN
Hot Springs
BSE—Home Economics
Colhecon Club, 2nd Vice-President; Independent Student Association; Student Christian Association; WRA, Vice-President; Intramurals

HARRY GENE HELMS
Arkadelphia
BA—Economics

PATSY HENDON
Sheridan
BA—Economics
Alpha Sigma Tau, Treasurer and Reporter; Star Staff, Assistant Editor; French Club; Band and Concert Band; Student Christian Association; Business and Economics Club; Halloween Royalty; FTA

BOBBY WRAY HOLDER
Des Arc
BSE—Physical Education
Alpha Chi, President; ROTC; Inter-Fraternity Council; Phi Lambda Chi; Track; Basketball; Baseball

BOBBY HOPE
Little Rock
BA—Psychology
Men's Council, Sec.-Treas.; Phi Lambda Chi, Secretary; Inter-Fraternity Council; Spanish Club; Band; ROTC, Rifle Team Captain; Heart and Key; Spanish Club; Student Christian Association

CLASS OF 1956

EVERETT HOUSER
Arkadelphia
BSE—Physical Education
Intramurals; ROTC; Tennis Team; Spanish Club

ALLEN HOWARD
Benton
BSE—Physical Education
Football; All-AIC Team; Baseball; Track

JOSEPH HUTCHESON
Sparkman
BA—Economics

ANDREW STINGLEY JACKSON
Arkadelphia
BA—Economics

CHARLES D. JONES
Prescott
BA—Economics

THOMAS EDWIN LANDFAIR
Tillor
BA—Economics
ROTC; Intramurals; Tennis Team; Student Christian Association; Square Dance Team; Track

JAMES LANGLEY
Stamps
BSE—Business Education
ISA; B and E Club

ROBERT LANGLEY
Arkadelphia
BA—Social Studies
Student Christian Association; International Relations Club; ROTC; Spanish Club

TUTTAN LARSON
BSE—Business Education
Student Christian Association; Future Teachers of America

KENNETH WILLIAM LEDBETTER
Bentan
BSE—Social Studies

MARY LILLIAN LEE
Little Rock
BSE—Speech
Debate Squad; Spanish Club; Alpha Sigma Alpha, Rush Captain; SCA

DALE LEWIS
Jacksan, Michigan
BSE—Physical Educatian
Intramurals

GENE G. LEWIS
Camden
BA—Ecanamics
Faatball; Alpha Chi; Spanish Club; Track; Basketball

AUDREY C. LIGHT
Hape
BSE—Elementary Educatian
Alpha Chi; International Relatians Club; Kappa Delta Pi; Future Teachers af America; ane of ten tap freshmen

SHIRLEY LILLY
Harrisburg
BSE—Business Education
Women's Cauncil; SCA; Future Teachers of America; B and E Club; Sigma Sigma Sigma; Best Pledge, Secretary, Vice-President, President

FLOYD LOOPER
Bismarck
BSE—Elementary Education
Transfer fram ASTC

DELMA MANNING
Camden
BA—Ecanomics
Men's Cauncil; Spanish Club; Intramurals; B and E Club; Sigma Tau Gamma, Treasurer

JULIA ANN MARKS
Tharntan
BSE—Physical Educatian
WRA, Vice-President; Calhecon Club; SCA; Delta Sigma Epsilan, President, Vice-President

EARLEEN MATHIS
Cale
BSE—Home Economics
Colhecon Club

BILLY NEWT MAY
Emmet
BA—Speech
Debate Squad; Masquers; Intramurals; Sigma Phi Epsilon, Vice-President

JOHNNY McANALLY
Arkadelphia
BA—Ecanamics

SEARCY McBURNETT
Pine Bluff
BA—Speech
Sigma Tau Gamma, Sec.; Alpha Chi; Student Senate; Theta Alpha Phi, Pres.; Debate Squad; Spanish Club; Masquers, Pres.; ROTC; Oracle Staff

DONALD S. McCALL
Fardyce
BA—Ecanamics
International Relatians Club, Vice-President; Men's Council; Phi Lambda Chi

JAMES HOWARD McDONALD
Malvern
BSE—Speech
Kappa Sigma Kappa, Vice-Pres.; Student Senate; Heart and Key, Pres.; Cheerleader, Capt.; Theta Alpha Phi, Vice-Pres.; Masquers; Star Staff

CORAL ANN McINTYRE
El Darada
BSE—Speech
Delta Sigma Epsilan; SCA; Cancert Band; French Club, Reparter

ARTHUR DONALD McQUEEN
Hape
BA—Speech
Student Senate; Theta Alpha Phi, Vice-Pres.; Sigma Tau Gamma; Debate Squad; Masquers; ROTC; Star Staff; Oracle Staff

MARLEEN MEEKS
Arkadelphia
BA—English
Alpha Sigma Alpha; Heart and Key; SCA; French Club, Vice-Pres.; Future Teachers; IRC; WRA, Treasurer

BILLIE JEAN MILLER
Gurdon
BSE—Business Education
Women's Council; Student Christian Assn.; B and E Club

KENNETH MILLER
Clarendon
BSE—Science
Football, Captain; Men's Council; Track; Intramurals

BILLY WAYNE MITCHELL
Hope
BSE—Math

WILLIAM BRITTON MOORE
Gurdon
BA—Economics
Transfer from Tulsa U.; Phi Lambda Chi, Chaplain; B and E Club; French Club

CHARLES L. MULLEN
El Dorado
BA—Speech
Kappa Sigma Kappa; French Club; Cheerleader; ROTC

VIRTLE LOU NOLTE
Garland
BSE—Home Economics
Calhecan Club; Women's Recreational Assn.

R. C. NOONER
Hot Springs
BS—Chemistry
Chemistry Club; B and E Club

ELIZABETH LENOIR OLIVER
Wilmot
BSE—Home Economics
Calhecan Club; Future Teachers

TINA OVERMAYR
Fouke
BSE—Home Economics
Calhecan Club; Future Teachers; SCA; Women's Recreational Assn.; Intramurals

CLASS OF 1956

MARGRETTA OWENS
North Little Rock
BSE—Elementary Education
Alpha Sigma Alpha, Vice-Pres.; Women's Council, President; Alpha Chi; Kappa Delta Pi; Future Teachers; SCA; Heart and Key

HANCEL PORTERFIELD
Dierks
BS—Chemistry-Biology

SARA REDDING
Camden
BSE—Business Education
Alpha Sigma Alpha, Rush Capt.; Student Senate; Women's Council, Sec.; Reddie Day Maid; Class Favorite; SCA; Square Dance Team; Star Staff; Homecoming Maid

MARY FRANCES REEDER
Arkadelphia
BSE—Home Economics
Alpha Sigma Tau; Heart and Key, Sec.; SCA, Pres.; Senior Class Secretary; Calhecan Club; Star Staff; Chemistry Club, Sec.; Spanish Club

TWYLA REESE
Murfreesboro
BS—Biology
Transfer from Abilene Christian College; Women's Council; SCA; Alpha Sigma Alpha, Chaplain; Chemistry Club

PAUL REGISTER
Malvern
BSE—Physical Education

BOBBIE L. RHODES
Willow
BSE—Math

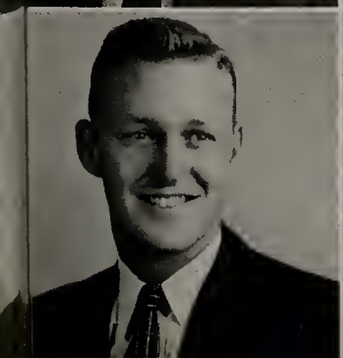

L. L. RICHARDSON
Malvern
BA—Economics
Phi Lambda Chi, Sgt. at Arms; Business and Economics Club; Intramurals; ROTC

MARTHA JANE RICHEY
Lonoke
BA—English and Psychology
Transfer from Ouachita; Spanish Club, Pres.; Future Teachers; SCA; Oracle Staff; Star Staff

JEANNETTE BURROW ROARK
Poyen
BSE—Business Education
Future Teachers; B and E Club; WRA; Intramurals

HOMER DALE ROBBINS
Wilton
BME—Music
Sigma Tau Gamma, Treas.; Men's Council; Track; ROTC; Future Teachers; Band, President; SCA; Callegians; Callegiate Choir; Intramurals

CHARLENE ROGERS
Hope
BSE—English
Alpha Sigma Tau, Treas.; Heart and Key, Vice-Pres.; Wamen's Cauncil, Pres.; Kappa Sigma Kappa Sweetheart, Internatianal Sweetheart; French Club, Sec.; SCA

JAMES FULLER RUSSELL
Hope
BA—Psycholagy
Phi Lambda Chi, Vice-Pres.; Student Senate, President; Heart and Key, Treas.; Men's Cauncil; ROTC; SCA; B and E Club; IRC, Vice-President

CLINTON SANDERS
Malvern
BSE—Sociol Studies

BILL SARGO
Hat Springs
BA—Psychology

HERMAN LEE SEXTON
Magnet Cove
BSE—Math

EDWARD SHEHANE
Hat Springs
BSE—Physical Education
Kappa Sigma Kappa, Pres.; Tennis Team; Intramurals; Hallaween Rayalty; Vapem; Band; ROTC; Chemistry Club; SCA; Future Teachers

ROBERTA SISK
Little Rack
BA—English

PATSY LOUISE SMART
Carlisle
BSE—Home Economics
Women's Council; SCA; Future Teachers; Colhecon Club; Independent Student Assn.

JIMMY CHARLES SMEDLEY
Murfreesboro
BSE—Science
Sigma Tau Gamma, Pres.; ROTC, Battalion Commander; Heart and Key, Treasurer; Men's Council; SCA; Intramurals; Inter-Fraternity Council, Pres.

SUNSHINE DILLARD SMEDLEY
Murfreesboro
BME—Music
Alpha Sigma Alpha, Chaplain; Collegiate Choir, Secretary; Student Christian Assn.

JOHN WHEELER SMITH
Fordyce
BSE—Social Studies
Sigma Tau Gamma, Historian, Heart and Key, Purchasing Agent; IRC

CATHERINE ANN SNYDER
Narth Little Rack
BSE—Elementary Educatian
Masquers; B and E Club; Independent Student Assn.; Collegiate Choir; Star Staff; SCA; FTA

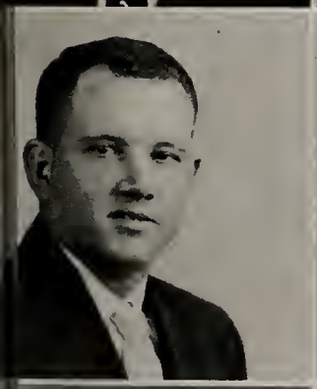

DALE CARLOS STEED
Gurdon
BS—Math

VIRGINIA STEWART
Murfreesbara
BSE—Elementary Education
Sigma Sigma Sigma, Sec.; Heart and Key, Parl.; FTA, State Officer; Pan-Hellenic Cauncil; Choir; WRA; B and E Club; SCA, Vice-Pres.; French Club

RUTH ELOISE STONE
Arkadelphia
BSE—Speech
Alpha Sigma Tau, Treas.; Student Senate, Sec.; Alpha Chi; Masquers; Theta Alpha Phi; SCA; Heart and Key, Sec.; Oracle Staff, Editor; Star Staff

DENNIS FARRELL STRAHAN
Malvern
BS—Math

WILLIAM E. SUMMERS
Bearden
BA—Economics
Transfer from Southern State; Heart and Key; IFC; Kappa Sigma Kappa; Chair; Madrigals; B and E Club; Spanish Club; SCA; ROTC

ANNE SUTTERFIELD
Dierks
BSE—Home Economics
State Vice-President of Arkansas Home Economics Assn.; Calhecon Club, President; SCA

JUDY TABOR
Little Rock
BSE—Elementary Education

GAYLON E. TAYLOR
Arkadelphia
BME—Music
Alpha Chi; French Club; Band; Collegians; Concert Band; Collegiate Choir; Madrigals; ISA

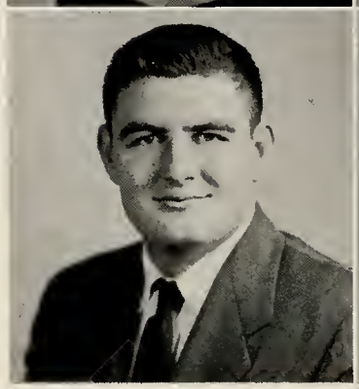

ROBERT WILLIAM THEUS
Arkadelphia
BSE—Social Studies

JOAN THOMPSON
Little Rock
BSE—Business Education
Alpha Sigma Alpha, Pres.; Alpha Chi; Heart and Key; Cheerleader, Captain; Pan-Hellenic, Treasurer

NINA LOUISE THOMPSON
Okay
BSE—Business Education
Military Sponsor; Women's Council; B and E Club, Vice-Pres.; Future Teachers; Square Dance Team; Intramurals

WILLIAM TIPTON THRASHER
Foreman
BME—Music
Phi Lambda Chi, Secretary; Masquers; Collegiate Choir, President; Band; ROTC; French Club, Reporter; SCA

AGNES FARNSWORTH TOOMBS
Arkadelphia
BSE—Elementary Education
Alpha Chi; Heart and Key; Phi Alpha Theta, President; Kappa Delta Pi; Women's Council; Future Teachers; IRC; SCA

JOHN ROBERT TRICE
Roe
BA—Economics
Sigma Tau Gamma, Sec.; Alpha Chi, Vice-Pres.; Phi Alpha Theta; Heart and Key; Spanish Club; SCA; IRC

WILLIAM M. TRICE
Roe
BA—Economics
Sigma Tau Gamma, Editor; Alpha Chi; Phi Alpha Theta; Inter-Fraternity Council, Reporter; IRC; Spanish Club; SCA

WILLIAM PENN TUCKER
Gurdon
BME—Music
Alpha Chi; Kappa Delta Pi; Band; Concert Band

KENNETH TURNER
Holly Grove
BSE—Physical Education
Men's Council; Football; Baseball; Intramurals; ROTC

CLAUDE ALTON VADEN
Arkadelphia
BA—Economics
Business and Economics Club

JOSEPHINE (DODIE) WALTON
Arkadelphia
BA—Foreign Languages
Alpha Sigma Tau; Alpha Chi; Heart and Key; Star Editor; Kappa Delta Pi; IRC, Pres.; Class Favorite; Reddie Day Maid; Soph. and Jr. Class Sec.; Who's Who in American Colleges and Universities; Tennis Team; SCA

IRIS ANN WESTBROOK
Dierks
BSE—Home Economics
Colhecon Club, Secretary; WRA, Reporter; SCA

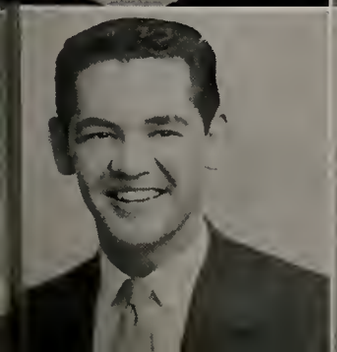

JEWELL GENE WESTERMAN
Malvern
BA—Economics
Kappa Sigma Kappa, Pres.; Student Senate; Heart and Key, Treas.; French Club, Pres.; Inter-Fraternity Council, Sec.; Masquers; Band; ROTC; SCA; B and E Club; Sr. Class Pres.

THOMAS CLARK WILKERSON
Arkadelphia
BS—Biology
Phi Sigma Epsilon; Track; Concert Band; Collegians; Madrigals; Collegiate Choir; ROTC; Intramurals

DONNIE H. WILLIAMS
Hot Springs
BS—Biology

ELIZABETH ANN WILLIAMSON
El Dorado
BS—Chemistry
Alpha Sigma Alpha, Secretary; Alpha Chi; Women's Council; Chemistry Club; SCA

JOE DEAN WILLOUGHBY
Hot Springs
BSE—Social Studies
Phi Sigma Epsilon; Star Staff; Oracle Staff

LA NELLE WILSON
Hot Springs
BSE—Business Education
Collegians, Vocalist; French Club; SCA

MARY ELIZABETH WIMBERLY
Camden
BA—English
Alpha Sigma Alpha, Editor; Alpha Chi; Heart and Key; Theta Alpha Phi; Masquers, Secretary; Debate Squad; French Club, Vice-Pres.; Concert Band; SCA

ANN BARNES WINBURN
Arkadelphia
BS—Math
Alpha Chi, Secretary; B and E Club; French Club

HERBERT E. WOODSON
Arkadelphia
BSE—Physical Education
Baseball

MARILYN WRIGHT
Mt. Ida
BME—Music
Alpha Sigma Tau, Pledge Mistress; Heart and Key; SCA; Madrigal Choir; Collegiate Choir; Future Teachers

ROLFE ALTON WYLIE
Prescott
BSE—English
Theta Alpha Phi; Band; Men's Council, Reporter; Masquers, Parl.; Oracle Staff; Star Staff; ROTC; Independent Student Assn., President; Concert Band

CAROLYN ELIZABETH YEATS
Gainesville, Florida
BSE—Elementary Education
Sigma Sigma Sigma; Future Teachers; Pan-Hellenic; Concert Band; Madrigal Choir; Collegiate Choir; SCA

ROBERT THOMAS ZALESKE
Chicago, Illinois
BSE—Social Studies
Sigma Phi Epsilon; Men's Council; Track; Basketball

JUNIOR CLASS OFFICERS

Bernard Dunn.....Vice-President

Janis Diemer.....Secretary

Kay Kent.....Senator

Jo Ann Browning.....President

W. H. ARNOLD
Arkadelphia

CAROL ATHA
Arkadelphia

JIMMY ATWELL
Fort Smith

HILDRED BEAN
Amity

DOT BERRY
Lake Village

MILDRED BICKHAM
Tillar

BILLY BLACKWOOD
Murfreesboro

WANDA BLASINGAME
DeQueen

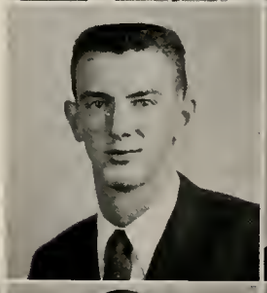

BILL BOWDEN
Marietta, Texas

CLARY BONNER BOYD
Arkadelphia

VIRGINIA BOYLE
Malvern

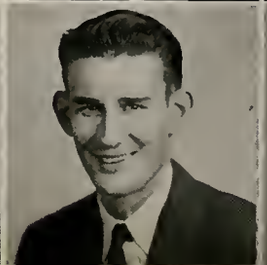

EDWARD BREITENBERG
Hot Springs

GLYNET BREITENBERG
Hot Springs

JIMMY BREWER
Arkadelphia

PATRICIA BROWN
Nashville

DON BROWNING
Hope

JO ANN BROWNING
St. Charles

LEO CARTER
Arkadelphia

AL CASH
Arkadelphia

JAMES CATHEY
Thorntan

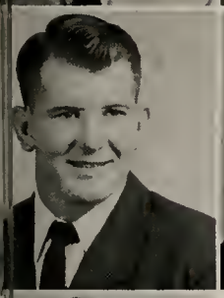

LESLIE CHASTAIN
Holly Grove

CAROL CHERRY
Fort Smith

JOHNNITA CHURCHWELL
Dierks

RANDLE COKER
Des Arc

BILL COOK
Comden

EMILY COOPER
Arkadelphia

SHIRLEY COX
Malvern

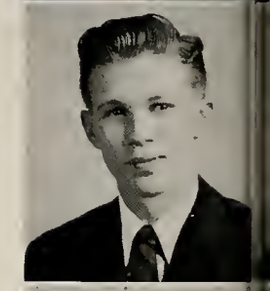

WAYNE CROMER
Blevins

OWEN DILLARD
Hot Springs

PERRY DILLON
Stuttgart

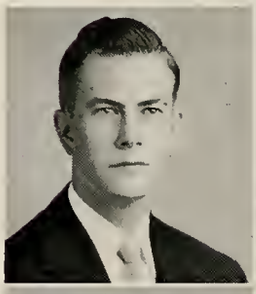

DOYCE DINGLER
Kirby

SANDRA DISHONGH
Pine Bluff

JANELL DIXON
Mabelvale

WAYNE DUMAS
El Doroda

BERNARD EARL DUNN
Stamps

WILLIS ELDER
Arkadelphio

FLORA ANN EVANS
Ashdown

LEWIS FENLEY
Malvern

JUNIORS

GENE FLETCHER
Gillette

JIM PAUL FRANKS
Mountain Pine

BILLY C. FREEMAN
Bismarck

SHIRLEY FUGITT
Murfreesboro

BOBBIE GARRETT
Gurdon

BONNIE GASKIN
Arkadelphia

HORACE GENTRY, JR.
Magnet Cove

ALICE GILBERT
Emmet

DARWIN GREEN
Benton

JOHN GREENWOOD
Warren

ALTON (BUNK) GOODRUM
Nashville

MAX HALBERT
Malvern

EDGAR HANCOCK
Arkadelphia

BILLY RAY HARE
Delight

SHIRLEY HARRISON
Sparkman

BOBBY HART
Arkadelphia

VELDA HAYNIE
Altheimer

FLOYCE HENDERSON
Hot Springs

MORRISON HENRY
Thornton

JOHNNY HERRINGTON
Tillar

SARA HILTON
Hot Springs

WILLIAM HOLLOWAY
Little Rock

CLYDE HORD
Stuttgart

MAURICE HORTON
Curtis

JIM HOWARD
Hot Springs

VERNON HUTCHINS
England

JERALD N. IRISH
Arkadelphia

SAMMY JACKSON
Murfreesboro

LADY LOU JENKINS
Wickes

EDWARD H. JONES
Malvern

DOROTHY KENNEDY
Murfreesboro

ANITA KENNINGTON
Texarkona, Texas

KAY KENT
Hope

GLENN LANGLEY
Delight

PAT LAWRANCE
Donoldson

BOB LAWLER
Hot Springs

ELIZABETH LEE
Eudora

SARA LEE
Center Point

BETTY LOVELL
Dierks

BETTY JO MANN
Sheridan

BILLY C. MAY
Hope

JAMES McCORKLE
Hope

SARA MEEHAN
Little Rock

BARBARA MILLER
Little Rock

MARTHA ANN MITCHELL
Prescott

TOM P. NASH
Arkadelphia

JERRY O'DELL
Mineral Springs

JOE A. O'STEEN
Prescott

SABRA PAGAN
Paris

BILL PAULEY
Ashdown

JONILEE PIPER
Pine Bluff

ELTON PORTER
Arkadelphia

HARRY E. RAMSAY
Fordyce

CATHY REDDING
Camden

LARRY REID
Spirit Lake, Iowa

BUD REINHARDT
Arkadelphia

EVELYN JO RICHARDSON
Arkadelphia

THOMAS W. ROARK
Chidester

JACK ROBEY
Prescott

SARA RODGERS
Hot Springs

WANDA ROE
Arkadelphia

FRANCES SAMPLE
Ashdown

JANE SCRUGGS
Hot Springs

CHARLES SHARP
Nashville

ERNESTINE SIMPSON
Nashville

LOUIE SINGLETON
Sparkman

NORMAN M. SMITH
Little Rock

MILDRED STAGGS
Lockesburg

CLOVIS STEWART
Hot Springs

LEE MAY STONEKING
Birmingham, Ala.

GLORIA SUITT
Hot Springs

MRS. HAROLD SWEATMAN
Chidester

SANDRA TACKETT
Texarkana

JAMES E. THOMS
Poris, Texos

HAROLD TILLEY
Little Rock

CAROLYN TILLEY
Little Rock

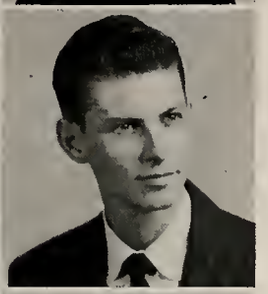

MARY BETH TODD
Little Rock

JOE TOLAND
Little Rock

MARGARET ANN TRICE
Stuttgort

BILL TROUTMAN
Hot Springs

BILL TUCKER
Monning

HARRY TUCKER
Hot Springs

CHARLES VANDERGRIFF
Benton

ROBERTA VINSON
Little Rack

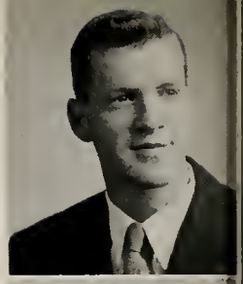

KENNETH WARFORD
Malvern

LLOYD WARFORD
Benton

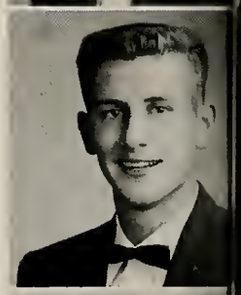

JIMMIE WASSON
Tillar

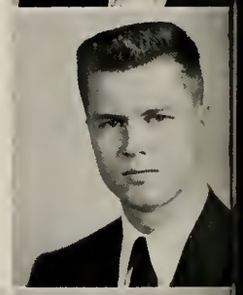

JOE WATKINS
Hot Springs

DOROTHY WATT
Camden

FRANCES WEISENBERGER
Hope

MARILYN WILDER
Okalona

NITA WILLIAMS
DeQueen

ZANE WILLIAMS
Nashville

LOUISE WINFIELD
Baaneville

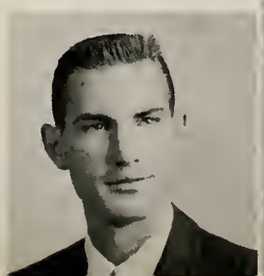

TROY WOMACK
Arkadelphia

LOIS WOODWARD
Pine Bluff

JOY WYLIE
Carthage

SOPHOMORE CLASS OFFICERS

Jimmy Lockwood.....President

Lynda Overton.....Secretary

Bill Shirron.....Vice-President

George Ann Holt.....Senator

ROBERT L. ADAMS
Malvern

JOHN AMOS
Hope

OLLIE ROSE ARNOLD
Arkadelphia

JILL AUSTIN
Daisy

DON AVERY
Prescott

MIMI BASS
Marianna

BETTY BAXLEY
Hot Springs

AMANDA BLACK
Foreman

JANETTE BONNETTE
Dierks

JANIS BONNETTE
Dierks

JOHN BRAY
Hot Springs

JACKIE BRENT
Camden

BERLON BROWN
El Darada

JEAN BROWN
Benton

CLASS OF 1954

SOPHOMORES

LYLA BROWN
Hope

ROBERT BRUCE
Malvern

TOM ED BUCK
Arkadelphia

J. R. BURROUGHS
Bismarck

MILDRED BURTON
Bentan

CHARLES E. CALLAWAY
Camden

TOMMIE CARTER
Nashville

W. G. CARTER
Gurdan

MIKE CASAREZ
San Antania, Texas

JAMES HOYT CHASTAIN
Malvern

NATALIE CHENNAULT
Lansdale

HELEN CHILDERS
Mena

DON CHUNN
Hot Springs

BILL D. CLARK
Prescott

MARILYN CLARK
Malvern

NANCY CLAXTON
Little Rock

MARK CLAY
Mt. Ida

VIRGIE CLEMONS
Poyen

MRS. RUBY CLIFTON
Arkadelphia

SANDRA COLEY
El Dorado

JAMES CORNELIUS
Hope

MARTHA GENE CORSON
El Dorado

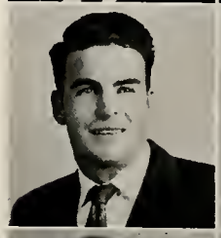

DONALD R. COX
Norman

ROLAND CULP
Gurdon

DANA CUNNINGHAM
Hope

BILLY G. DANNER
Gurdon

GENE DOBSON
Pine Bluff

DIANE DODSON
De Queen

BILL DRAKE
Dallas, Texas

NINA ELLIOTT
Bentan

THEO S. EPPERSON
Tillar

RUTH ERWIN
Malvern

BETTY JANE FARRIS
Fort Smith

JO FIKE
El Darada

CHARLES FITE
Arkadelphia

MARY ANN FITZGERALD
Hot Springs

BILLIE FRANZ
Arkadelphia

TED FREEMAN
Arkadelphia

BILL GARDNER
Hot Springs

JERRY GARRETT
Donaldsan

BILL GIBBS
Malvern

JOE GILL
Arkadelphia

HOWARD GOODGAME
Sparkman

JACK J. GORDON
Prescott

MACK A. GOSNELL
Arkadelphia

TOMMY GOSNELL
Arkadelphia

PAT GREEN
Benton

EDWARD GRISSOM
Malvern

JIM HALBERT
Prattsville

WANDA HAMBY
Wickes

DALE HAMILTON
Nashville

BILLY HARRIS
Dierks

HAROLD HARRIS
Hot Springs

MELBA HARRIS
Benton

WESLEY WAYNE HAYS
Pine Bluff

DON HICKS
Hot Springs

DONALD HOGG
El Darada

GEORGE HOLLENBECK
Pine Bluff

HAVIS HOLLOWAY
Tillar

GEORGE ANN HOLT
Little Rack

RUSSELL HOPE
Prattsville

SAM HUTCHESON
Sparkman

ROBERT IRVIN
Friendship

CLYDA ISBELL
Pine Bluff

MARTHA JO JOHNSON
Pine Bluff

BOB JOHNSTON
Arkadelphia

CLAYTON JONES
Pine Bluff

JIMMY JONES
Malvern

DAPHNA KNIGHT
Searcy

JIMMY LAMBERT
Fairview

MARCELLA LANGLEY
Arkadelphia

VERA LAVENDER
Mountain Pine

LETA LESLIE
Little Rack

CLARENCE LIETZKE
Fort Smith

JIMMY LOCKWOOD
Delight

CLARENCE MANSEUR
Lake Village

JIMMY MARABLE
Amity

CAMILLE MARINO
Comden

RONALD MATHIS
Cale

KENNETH MAZANDER
Hot Springs

JAN McALISTER
Camden

VIRGIL McCASKILL
Arkadelphia

BILL McCLAIN
Altheimer

BOB McDONALD
Dierks

SOPHOMORES

W. H. McMILLAN, JR.
Malvern

ROLAND MENSER
Hot Springs

ALBERT MILLS
Pine Bluff

GLENDA MITCHELL
Benton

HAROLD MITCHELL
Pine Bluff

MARY LOU MONTGOMERY
Lewisville

BILL L. MOORE
Benton

BILL MOORMAN
Arkadelphia

JAMES NELSON
El Dorado

THEDA NEWCOMB
Benton

JANIS NICHOLS
De Queen

MRS. MARY JANE OAKES
Hot Springs

ROSE OLIVER
Arkadelphia

HUBERT O'NEAL
Malvern

LYNDA OVERTON
Gurdon

CLYDE OXFORD
Huntsville

JOAN PAGAN
Pine Bluff

RUTH PARHAM
Thornton

JERRY PARKER
Camden

REUBEN PARTAIN
Mount Ida

JAMES E. PARTON
Glenwood

A. B. PATRICK, JR.
Malvern

DENNIS RAY PEPPERS
Norman

BILLY PHILLIPS
De Queen

CAROLYN PRESCOTT
Prescott

O. J. PRIDE
Hot Springs

PAULA RALEY
Hope

CHARLES E. RAPER
Benton

HERSCHEL RAY
Dierks

JIMMIE ROARK
Payen

THOMAS ROBERTS
Arkadelphia

BARBARA ROBINSON
Star City

DOROTHY ROLAND
Bryant

J. C. ROTHWELL
Hope

WILLLIAM ROTHWELL
Hope

JIM ROSS
Arkadelphia

THEDA ROSS
Gurdon

DON RUGGLES
Hope

SARAH RUSSELL
Arkadelphia

KENNETH SANDERS
Bismarck

BILLY HUGH SELPH
Sparkman

MARY SHACKELFORD
Sheridan

MARTHA SHAIRRICK
Malvern

CLEM SHAW
Jessieville

MYRTLE SHEETS
Hot Springs

BILL SHIRRON
Sparkman

ROY SHORT
Glenwood

BILL SIMMONS
Magnet Cove

BETTY JEAN SIMS
Little Rock

BENNIE SKAGGS
Hot Springs

CALVIN SKAGGS
Searcy

JIM SLAGLE
Prescott

ELIZABETH SMITH
Hot Springs

HAZEL SMITH
Carlisle

HUEY SMITH
Hope

ROBERT H. SMITH
Bauxite

MIKE STEPHENS
Blevins

CLASS OF 1958

CYNTHIA STILL
Arkadelphia

CHARLES E. STUART
Horatio

MARTHA SUTTON
Hope

QUINTON TAGGART
De Queen

MAX TATUM
Waldo

GERALD L. TAYLOR
Gurdon

SHIRLEY TERRELL
Murfreesboro

BILL THOMAS
Hot Springs

WILLIAM D. THOMASON
Hope

FELIX THOMPSON
El Dorado

RALPH TOOMBS
Arkadelphia

C. P. TRICE
Stuttgart

CAROLYN TURNER
Holly Grove

ALVIN VAUGHN
Malvern

GUY VEAZEY
Malvern

MILDRED VILLA
New York, New York

HOWARD WALTHOUR
Malvern

CHARLES WARD
Benton

FRANKIE WARREN
England

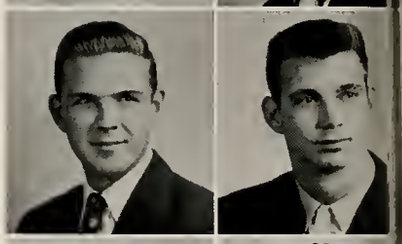

VIRLES WASSON
Tillar

DON PAUL WEEKS
Gurdon

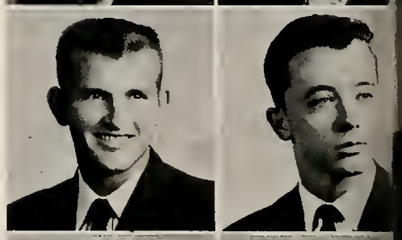

KARL LOGAN WEEKS
Emmett

TOMMY WESTBROOK
Camden

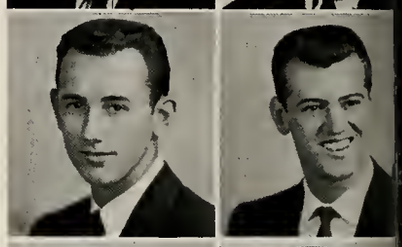

FRANKIE LOU WHITLEY
Lambert

DONNIE WHITMARSH
Prescott

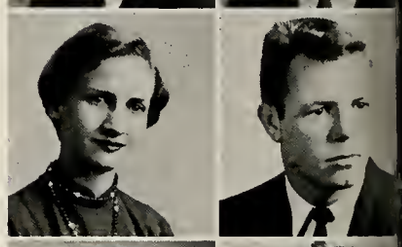

MARILYN WILLIAMS
Nashville

FLORINE WILSON
Arkadelphia

LYNDA WILSON
Litttle Rock

PEGGY WILSON
Pine Bluff

KATHLEEN WINBURN
Arkadelphia

CRYSTAL WOLFF
Nashville

MARY L. WOMACK
Arkadelphia

L. B. WOODS
Stamps

PHIL YATES
Nashville

ELLEN YOUNG
Honolulu, Hawaii

JERILU YOUNG
Little Rock

FRESHMAN CLASS OFFICERS

Robert Nash .....President

Terry Mitchell .....Senator

Carleen Harris .....Vice-President

Janis Kizzia .....Secretary

MARY FRANCES ANDERSON
Delhi, Louisiana

RONALD ANDERSON
El Dorado

DORIS ARDOIN
Arkadelphia

EDWIN F. ARIVETT
Glenwood

LESTER ARMSTRONG
Arkadelphia

JAMES ATKINS
Hobart, Indiana

JIMMY BAKER
Arkadelphia

HENRY BALLARD
Little Rock

DON BARKER
El Dorada

PAT BEARD
North Little Rock

ROBERT BEASON
Hot Springs

JAMES BELL
Hooks, Texas

HERBERT BENNETT
Prescott

PAT BENNETT
Hot Springs

CHARLES BERRY
Donaldson

BUDDY BERRYMAN
Arkadelphia

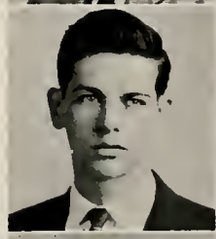

JO BICKHAM
Tillar

BOB BLAKELEY
Nashville

VONISE BLOCKER
Mountain Pine

RENE BOSCHETTI
Pine Bluff

WRAY BOYD
Arkadelphia

FRESHMEN

GEORGE BREWER
Arkadelphia

JANELLE BREITWEISER
Benton

PHALA BRITT
Prescott

BRADLEY BROWN
Glenwood

REBA SUE BRYANT
Pine Bluff

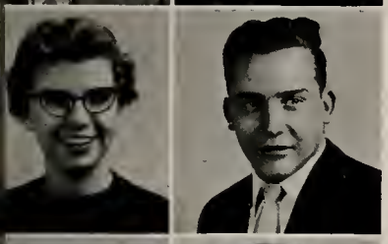

SHIRLEY BUCHANAN
Camden

DON BULLOCK
Dermott

SANDY BURGESS
Hot Springs

BETTY JANE BURRIS
Hensley

PATSY BURTON
Lewisville

HENRY CAGLE
Murfreesboro

JERRY MAC CAMPBELL
Dallas, Texas

JIMMY D. CARELOCK
El Dorado

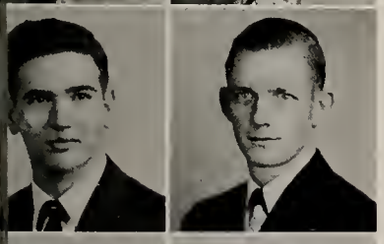

CHESTER V. CASE
Pine Bluff

JOE M. CASH
Arkadelphia

TEDDY JEAN CAVIN
North Little Rock

JOE F. CHANEY
Murfreesboro

BILL CLARK
Hot Springs

AMOS M. CLOUD
Benton

HAROLD DEAN CLOUD
Humnoke

VIRGINIA ROSE COLEMAN
England

PATSY COLLEY
Pine Bluff

G. COOK
Hope

GAIL COOK
Hope

JIMMY COX
De Queen

SHIRLEY ANN COX
Norman

JANE DAVIS
Arkadelphia

SHIRLEY DAVIS
Umpire

DUANE DAWS
Camden

CARLTON E. DENNY
Delight

BEN DONALDSON
Pine Bluff

DOUGLAS J. DRAKE
Hope

AZALEE DUKE
Arkadelphia

BILLY DULIN
Gurdon

SHELBY DUNCAN
Hot Springs

JANELLE DUNLOP
Kirby

SHERRY LYNN DUNLOP
Kirby

DONALD DUNNAVANT
Hot Springs

CHARLES DYER
Umpire

REX EASTER
Hope

PAUL D. EATON
Ashdown

ROBERT ELKINS
El Dorado

MARY KATHERINE ELLIOTT
Benton

PATRICIA EVERETT
Hope

DAVID FERGUSON
Arkadelphia

GLENN FORD
Hot Springs

JOY FORGA
Glenwood

CLARA MAE FRANCIS
Alpine

EMILY FREELAND
Gurdon

JENNIFER GENTRY
Antoine

LEONARD GILLS
Gurdon

SYLVIA GIPSON
Des Arc

DOROTHY GOODMAN
Bismarck

SELWYN GOSS
Mena

LOYD GRAHAM
Arkadelphia

PAT GREENWOOD
Pine Bluff

MAE GUNDOLF
Bryant

BILLY REEVES HARBERSON
Nashville

JOHN H. HARBERSON
Dierks

CARLEEN HARRIS
El Dorado

JOE WILLIAM HARRIS
El Dorado

JO CLAIR HARMON
Narth Little Rock

JOE HARRISON
North Little Rock

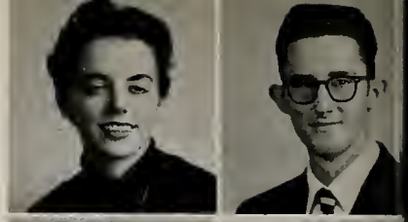

KATHERINE HAYS
Sparkman

MILDRED HEARN
Arkadelphia

MARY MARGARET HENRY
Thornton

ANNE HERRINGTON
Tillar

PAT HEWITT
Arkadelphia

ALSIE HIGH
Ashdown

MARTHANNE HILL
Texarkana

MARY JOYCE HILL
Arkadelphia

ALTA FERN HOLCOMB
Amity

BILLY D. HOLDER
Prescott

ROBERT HOLT
Camden

BETTY HOUCHIN
Little Rock

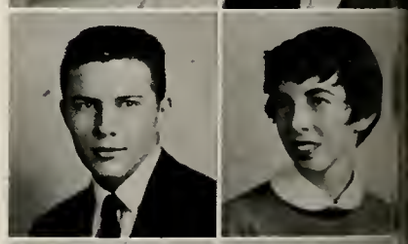

EDDIE HOWARD
Arkadelphia

ROYCE HOWELL
Lonsdale

BARBARA HUNTER
Arkadelphia

DOLLY HUTCHISON
Arkadelphia

NORRIS INGRAM
DeWitt

ALAN INMAN
Arkadelphia

JACKIE LEE IRWIN
Hot Springs

SANDRA IRWIN
Little Rock

GAIL JACKS
De Queen

JACK JOHNSON
El Dorado

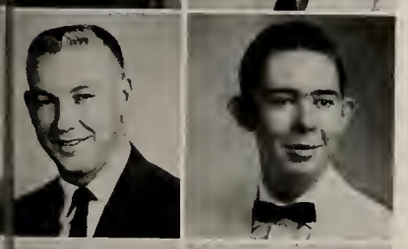

JIMMY JONES
El Dorado

JIMMY JONES
Arkadelphia

JOANN JONES
Malvern

JANE KEMP
Prattsville

CORRINE KEY
Sparkman

KATHRYN ANN KING
North Little Rock

JANIS KIZZIA
Delight

THADDEUS EUGENE KLASSEN
Hot Springs

JO ANN KNIGHT
Point Cedar

ELIZABETH KOSLOSKY
Prescott

WANDA KUHN
Gurdon

MARGARET LAMBERT
Glenwood

LEE LANE
Hope

JOAN LANGLEY
Dalark

BILLY LAWRENCE
Amity

DAVID LEE
Comden

BETTY ANN LeFEVERS
Clarendon

MARY LYNN LEMING
Malvern

DICKIE LEWALLEN
Murfreesbara

DIANE LEVERETT
North Little Rock

MARTHA LIGON
Prescott

CLAUDE LITTLEJOHN
Arkadelphia

ANNA SUE LOOPER
Lambert

JANICE LOVELL
Benton

ANDREW MANASCO
Umpire

JANE MANASCO
Umpire

GARY MANNING
Arkadelphia

BREWIN MARTIN
Camden

BILL McCORMICK
Arkadelphia

WINFRED McCUTCHEON
Waldran

LOUANN McDONALD
Lewisville

BOBBIE McGRIFF
North Little Rack

KAREN McKEE
Hope

RALPH McLEAN
El Dorado

MARTHA McMILLAN
Gurdon

RAY McMILLIN
Stuttgart

ROSALIND MEEHAN
Little Rock

ALICE ANN MERRITT
Arkadelphia

MICHAEL MILLER
Arkadelphia

MARLA MILLS
North Little Rock

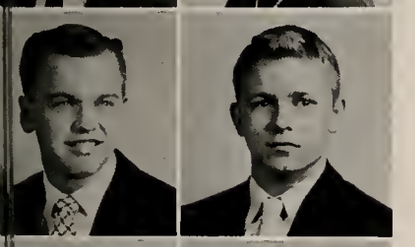

NORRIS MILLS
North Little Rock

TERRY MITCHELL
El Dorado

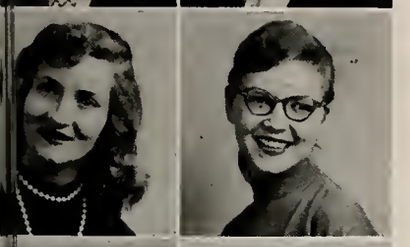

PATSY MONCUS
Amity

SUE MOORMAN
Arkadelphia

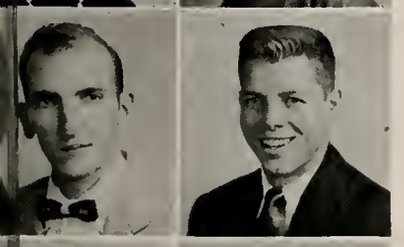

JAMES R. MOTE
Sheridan

ALLEN NANCE
Lewisville

ROBERT NASH
El Dorado

MAEDENE NEAL
Altheimer

JUDY NEWMAN
Donoldson

EDWARD OLIVER
Hot Springs

JUDY OLIVER
Benton

ELIZABETH OSBORNE
Gurdon

WILBUR O'NEAL
Bismarck

JERRY OWEN PARKER
Camden

SAMMY PARKER
Arkadelphia

W. J. PARNELLE
Hot Springs

NANCY PATTERSON
Camden

CONNIE JUNE PATTON
Hot Springs

LLOYD PAYNE
Nashville

MARGARET PHILLIPS
Prescott

MAX BAER PIERCE
Humnoke

KATIE PORTER
Arkodelphia

HARVEY PRINCE
De Queen

FRANKLIN PUMPHREY
Prattsville

DOROTHY RANEY
Narth Little Rock

JOY RATCLIFF
Leola

JANICE REEL
Little Rock

GAIL REVELEY
Stephens

NORMA LEE RICHEY
England

WENDELL ROARK
Chidester

CONNIE ROBBINS
Dalark

BRUCE ROE
Des Arc

MONA LOU ROGERS
Pine Bluff

JOHN ROLLINS
Des Arc

BEA ROOT
Ashdown

JIM RUCKER
Arkadelphia

NELDA RUNYAN
Amity

JONELLE RYAN
Arkadelphia

JACK SAMPLE
Ashdown

JEAN SANDERS
Bismarck

LOREN SANDERS
Bismarck

MARIE SANDERS
Hot Springs

BETHA LOU SCOTT
Malvern

MARGARET HUNTER SCOTT
Prescott

O. J. SHARP
Mountain Pine

GAYLE SHEPHERD
Benton

DICK SMEDLEY
Glenwood

ALMA SMITH
Little Rock

DWIGHT SMITH
Hot Springs

GLENDA JUNE SMITH
Royal

JULIA SMITH
Arkadelphia

NANCY LOU SMITH
Hope

BOBBY SMITHSON
Center Point

CHARLES SOWELL
Arkadelphia

ANDELL STACKEY
Hot Springs

LOU STEVENS
Emmett

GLO STUEART
Arkadelphia

BUDDY STUBBLEFIELD
Prattsville

BENJAMIN F. SUDDETH
Little Rock

RUTH SUTTON
Bismarck

KAROLYN SWANEY
Hot Springs

NANCY SWEARINGEN
Arkadelphia

JOHN TACKETT
Texarkana

SHIRLEY TARVER
Star City

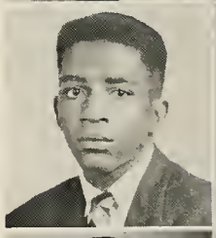

JOHN TAYLOR
Arkadelphia

JOHN H. TAYLOR
Hope

HORACE TERRELL
Arkadelphia

EVELYN TERRY
El Dorado

RALPH CARL THOMAS
Benton

MORTON THOMPSON
Hot Springs

PEGGY THOMPSON
El Darada

THURMAN THOMPSON
Arkadelphia

JEAN TOLER
Malvern

FRED TOWNSEND
Pine Bluff

JIMMY TRAMMELL
Thorntan

EMMA JEAN TURNER
Bismarck

CAROLYN VANDERSLICE
Arkadelphia

MARGIE WAIT
Bismorck

SCOTT WALKER
Poyen

ODESSA WARD
Benton

BILLY FRED WARFORD
Benton

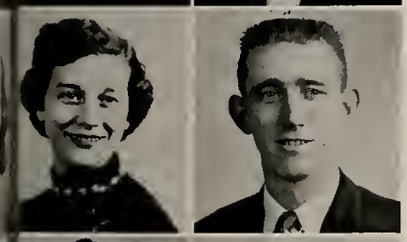

MARGARET WARNEKE
Mount Ida

WILLIAM WEBB
Arkadelphia

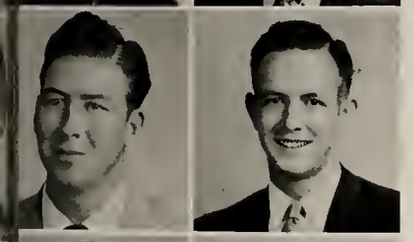

BILLY WHISENHUNT
Glenwood

ROBERT WHISENHUNT
Hot Springs

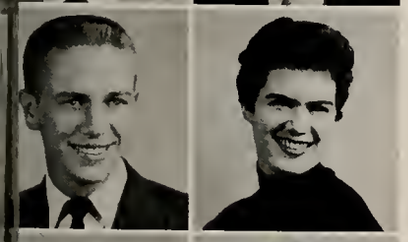

GUERRALD "BUCKY" WHITE
Fort Smith

PATSY WHITFIELD
Hot Springs

MARY LOU WILKERSON
Sheridon

CAROLE WILLIAMS
Sheridan

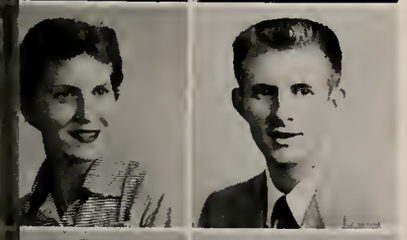

POLLY WILLIAMS
Nashville

ROY J. WILLIAMS
Arkadelphia

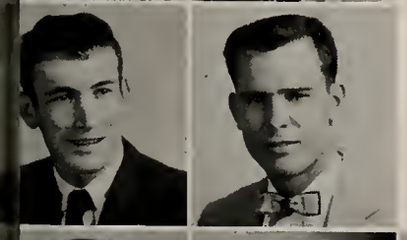

BILLY JOE WILSON
Arkadelphia

CARROLL WILSON
Bismorck

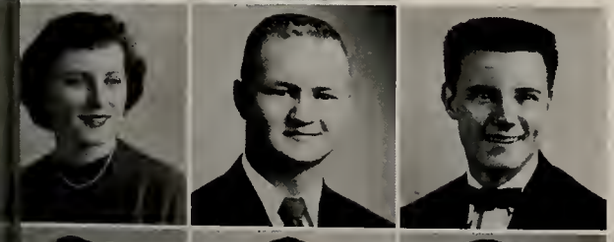

SUE WINSTON
Sheridon

ODIS WISELY
Sheridan

BILLY WRAY
Hope

DeWITT WRIGHT
Mountain Pine

WANDA WYLIE
Carthage

ELZA YOUNG
Hot Springs

NEW STUDENTS AT SEMESTER

Richard Bidwell
Leland Crook
Rodney Dungan
Lavon Goodgame
Billy Jones
Judith Kyle
Harold Mathews
Patricia Stiles
Jo Neil Watson
Charles Glover
Caryl H. Linton
Charles Foster

John Harper
Travis Jones
Helen Kraft
Kenneth Kraft
Lee Middleton
Thelma Middleton
James Wylie
Evelyn Goodgame
Mary Anderson
Billy Baker
James Bruns
Don Bowers

Jake Clowers
Betty Compton
Juanita Cunningham
Shirley Davis
Robert Evans
Hildred Fuller
Ray Garner
Bobby Glover
Caroll Godwin
Richard Hawthorne
William Hazelwood
Richard Keyton

Juanita Knox
Allen Lawrence
Billy Livingston
Franklin McDowell
Horace McGuire
Raymond Maglothin
Earl Mazander
Mory Lou Mize
Glyn Neathery
William Raiford
Morris Riley
Thomas Roberts
Richard S. Russ

Charles Smothers
Tommy Taylor
DeWitt Tidwell
Patsy Waggoner
Benn Wallace
James Wallis
Betty Ward
Ralph Wiggins
Harold Wilbanks
Wendell Williams
Patsy Wood
Millerd Aud
Bill Oliver

"Beauty is in the eye of the beholder" . . . And who can explain what makes a person possess beauty? . . . There is beauty in appearance . . . in character . . . in accomplishment . . . in friendliness . . . There is a distinctive type of beauty that belongs to every characteristic which we admire . . . You have chosen these people as representative of . . .

The Heart of Beauty

Candidates for King and Queen of Stars

the *1956 King and Queen of Stars* were selected by men who see many annuals each year, the officers of University Supply and Equipment Company. These judges were: Mr. Mac Upshaw, Mr. C. L. Hightower, Jr., Mr. C. L. Hightower, Sr., and Col. C. L. Hayes.

UNIVERSITY SUPPLY & EQUIPMENT CO.

6001 E. ROSEDALE

FORT WORTH, TEXAS

USECO

C. L. HIGHTOWER, SR., President

Publishers of High School and College Yearbooks

20 February 1956

Miss Dodie Walton, Editor,
The 1956 Star,
Henderson State Teachers College,
Arkadelphia, Arkansas.

Dear Miss Walton :

Thanks very much for your letter requesting the officials of USECO to judge y our "King and Queen of Stars" contest. It is an honor which we greatly appreciate.

We know that each of the candidates is a "King or Queen" within their own presentation and a single selection was a very difficult task. However,

we like for King----- and
Mr. Ronald Hale

our choice for Queen---
Miss Barbara Robinson

We thank you for your expression of confidence.

Sincerely,

C. A. Hays,
Colonel, Retired,
Vice President
CAH/mb

King of Stars

Ronald Hale

Queen of Stars

Barbara Robinson

Bonnie Gaskin

Jill Austin

Lillian

Jane Leach

Nelle Nelly

Finalists for King of Stars

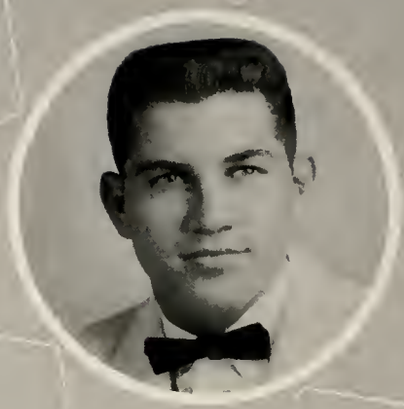

Johnny Lawrence

Lyman Lewis

Tom [illegible]

Allen Gresham

Lemuel Miller

Billy Ray Hare
Highest Scholarship Man

Ann Winburn
Highest Scholarship Woman

Who's Who

in American Colleges and Universities

Who's Who

BETTY JO . . .
Bittinger, English and Speech major . . . co-editor of the Oracle . . . post editor of the STAR . . . president of Student Christian Association . . . Heart and Key . . . French Club . . . Wesley Foundation . . . student director of "Harvey" . . . selected for Who's Who in her junior year . . .

MAX . . .
Bryant, chemistry and pre-med major . . . president of Chemistry Club . . . president of Phi Lambda Chi fraternity . . . Heart and Key . . . Student Christian Association . . . Cadet major and battalion adjutant in ROTC . . .

DOT . . .
Graves, elementary education major . . . secretary of Heart and Key . . . president of Alpha Sigma Tau sorority . . . art worker for the STAR and other groups . . . president of Pan-Hellenic Council . . . majorette . . . Student Chirstian Association . . . class favorite . . . Women's Council . . . Reddie Day Maid . . .

BOBBY . . .
Holder, physical education major . . . president of Alpha Chi . . . Phi Lambda Chi fraternity . . . VAPEM . . . two-year letterman in basketball . . .

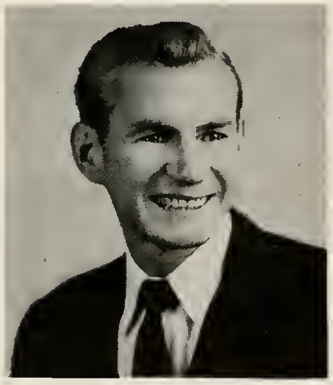

JIM . . .
McDonald, speech and English major . . . president of Heart and Key . . . post president of Kappa Sigma Kappa fraternity . . . captain of cheerleaders . . . Student Senate . . . junior class president . . . Student Christian Association . . . class favorite . . . Theta Alpha Phi

DON . . .
McQueen, speech major . . . vice-president of Theta Alpha Phi . . . winner of extemporaneous speaking award in five-state tourney at the U. of A. . . . Debate Team . . . Masquers . . . played the leading role in the play "Harvey" . . .

MARY FRANCES . . .
Reeder, Home Economics major . . . post president of Student Christian Association . . . secretary of senior class . . . Alpha Sigma Tau sorority . . . secretary-treasurer of Chemistry Club . . . Pan-Hellenic Council . . . Colhecon Club . . . Heart and Key . . .

JAMES . . .
Russell, psychology major . . . student body president . . . vice-president of Phi Lambda Chi fraternity . . . Business and Economics Club . . . International Relations Club . . . Student Christian Association . . . class favorite . . . Heart and Key . . .

Who's Who

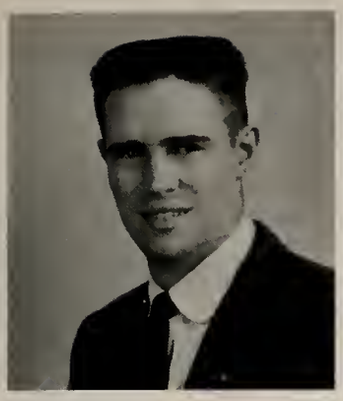

JIMMY . . .
Smedley is a science and social studies major . . . treasurer of Heart and Key . . . president of Sigma Tau Gamma . . . battalion commander of the ROTC . . . president of Inter-Fraternity Council . . . member of Men's Council . . .

. . . RUTH
Stone . . . speech and English major . . . secretary of the Student Senate . . . co-editar and past business manager of the Oracle . . . member of Alpha Chi, scholarship fraternity . . . vice-president of the Senior class . . . member of Alpha Sigma Tau sorority.

JOIE . . .
Thompson . . . business education major . . . president of Alpha Sigma Alpha sorority . . . cheerleader . . . member of Alpha Chi, scholarship fraternity . . . Heart and Key . . .

. . . BILL
Thrasher . . . piano major . . . president of the Collegiate Choir . . . publicity chairman of the Reddie Band . . . Student Christian Association . . . French Club . . . Wesley Foundation . . . secretary of Phi Lambda Chi fraternity . . . selected to represent Arkansas at internatianal church youth meeting in Germany in 1956 . . .

DODIE . . .
Waltan . . . foreign languages major . . . *Star* editor . . . Student Christian Association . . . tennis team . . . Reddie Day Maid . . . past International Relations Club President . . . Heart and Key . . . Alpha Chi . . . Kappa Delta Pi . . . secretary of Freshman and Sophomore classes . . . Alpho Sigma Tau sarority . . . winner of State Poetry Contest in 1954 . . . class favorite . . . selected for Who's Who in junior year, also.

. . . JEWELL
Westerman . . . economics majar . . . president of the Senior class . . . past pledge-master and President of Kappa Sigmo Kappa fraternity . . . Student Christian Association . . . Business and Economics Club . . . president of French Club . . . Heort and Key . . . Student Senate.

LIBBY . . .
Wimberly . . . English major . . . Heart and Key . . . Masquers . . . Alpha Sigma Alpha Sorority . . . member of Alpha Chi, scholarship froternity . . . Debate team . . . French Club . . . played important roles in many HSTC dramatic productions . . .

. . . JO ANN
Browning . . . president of the Junior class . . . Elementary Education major . . . secretary of Alpha Sigma Tau sorority . . . historian and past state president of Future Teachers of America . . . regional director af FTA . . . Heart and Key . . . Student Senate . . . Wesley Foundation . . . class favorite . . .

Ronald Hale—Senior

Jim McDonald—Senior

James Russell—Senior

Dot Graves—Senior

Sara Redding—Senior

Dodie Walton—Senior

Jim Paul Franks—Junior

Charles Sharp—Junior

Joe Toland—Junior

Jo Ann Browning—Junior

Sandra Dishongh—Junior

Kay Kent—Junior

Class Favorites

Berlon Brown—Sophomore

Jimmy Lockwood—Sophomore

James Nelson—Sophomore

Pat Green—Sophomore

B. J. Farris—Sophomore

Cathey Redding—Sophomore

Jerry Campbell—Freshman

Terry Mitchell—Freshman

Robert Nash—Freshman

Pat Greenwood—Freshman

Bea Root—Freshman

Patsy Whitfield—Freshman

For our leisure time we have a wide choice of activities. Many activities at Henderson constitute what is termed "Campusology." The ideas behind these interests serve every purpose from informing people, to instilling a feeling of brotherhood, to cultivating the individual. But above all, each and every Reddie feels that this is HIS school . . . and works to prove that each part cannot stand alone. He knows that people must work together to do great things. The student government is a fine example of this inexplicable feeling of teamwork. The passive individual is not found here . . . each student is soon bitten by the bug of activity . . . and finds himself busy in this school with the

Heart of Interests

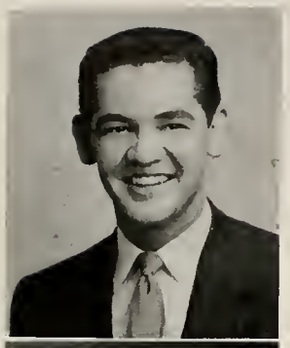

JEWELL WESTERMAN
President,
Senior Class

RUTH STONE
Vice-President,
Senior Class

SARA REDDING
Senator
Senior Class

JO ANN BROWNING
President,
Junior Class

KAY KENT
Vice-President,
Junior Class

BERNARD DUNN
Senator,
Junior Class

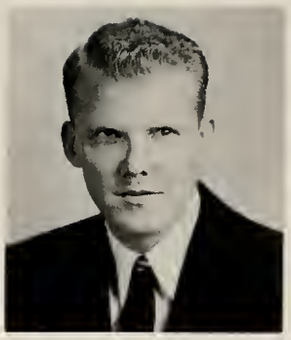

BUNK GOODRUM
Vice-President,
Student Senate

JIM PAUL FRANKS
Senatar-at-Large,
Student Senate

LYNDA OVERTON
Secretary,
Student Senate

JIM LOCKWOOD
President,
Sophomore Class

BILL SHIRRON
Vice-President,
Sophomore Class

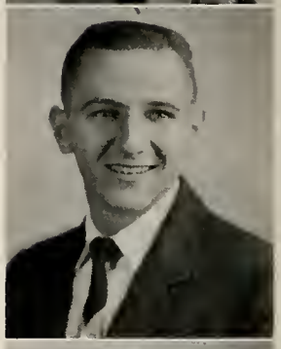

GEORGE ANN HOLT
Senator,
Sophomare Class

ROBERT NASH
President,
Freshman Class

CARLEEN HARRIS
Vice-President,
Freshman Class

TERRY MITCHELL
Senator,
Freshman Class

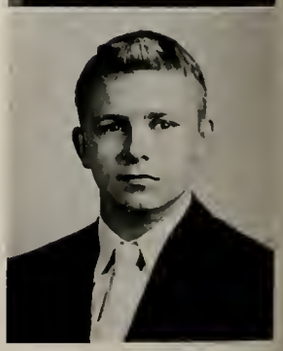

Student Senate

OFFICERS

President .....James Russell
Vice-President .....Alton ("Bunk") Goodrum
Secretary .....Lynda Overton
Senator-at-Large .....Jim Paul Franks

James Russell

The Student Senate is the student governing organization. Its main purpose is to represent the student body to the administration. Great improvements were made in freshman orientation, and in improving the activities schedule. The Senate had charge of the assembly programs, sponsored several dances and parties, and sponsored student elections.

All-student dances were among the many Senate-sponsored activities.

Women's Council

OFFICERS

President .....Greta Owens
Vice-President .....Peggy Wilson
Members-at-large: .....Gloria Amisano
Cathey Redding

Peggy Wilson

Greta Owens

Gloria Amisano

Cathey Redding

Libby Williamson

Sara Redding

Dot Berry

Virginia Boyle

Twyla Reese

Sandra Dishongh

Shirley Buchanan

Janis Kizzia

Martha Ligon

Diane Dodson

Pat Green

Hildred Bean

Martha Shairrick

Pat Hewitt

Dana Cunningham

Jane Scruggs

Barbara Miller

Janelle Dixon

Barbara Robinson

Louise Wingfield

Vera Lavender

Gloria Stueart

Anita Kennington

The purpose of the Women's Council is to promote friendlier relations among students, to serve with the counselor for women in governing offenses of dormitory regulations, to foster the development of higher ideals and social graces among college women, to coordinate efforts of women for improved facilities, and to uphold the regulations of this college.

Men's Council

OFFICERS

President .....Rolfe Wylie
Vice President .....Bill Simmons
Sec.-Treas. .....Don Avery
Reporter .....Jim Paul Franks

Rolfe Wylie

Jim Franks

Bill Pauley

Bill Simmons

Bill Shirron

Jerry Parker

Don Avery

Johnny Fincher

The purpose of the Men's Council is the improvement of living and social conditions for the men living in college residence halls. It serves as a medium for the exchange of ideas between the men and the administration.

Bob Hope

Jim Atwell

Charles Stewart

Sam Hutchinson

Jerry Garrett

Charles Berry

C. P. Trice

ALPHA CHI

Alpha Chi

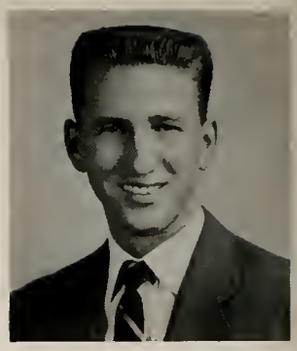

Bobby Holder
President

Virginia Boyle
Brythel Brantley
Jo Ann Browning
James Cathey

Susanne Clark
Juanita Cox
Perry Dillon
Doyce Dingler

Sandra Dishongh
Shirley Dowdy
Marilyn Geurin
Alice Gilbert

Dorothy Graves
Billy Ray Hare
Morrison Henry
William Holloway

Gene Lewis
Audrey Light
Searcy McBurnett
Joe O'Steen

Greta Owens
Lawrence Reid
Ruth Stone
Gaylon Taylor

Joan Thompson
Agnes Toombs
Bob Trice
Bill Trice

William Penn Tucker
Dodie Walton
Elizabeth Williamson

Mary Elizabeth Wimberly
Ann Winburn

The purpose of Alpha Chi is the stimulation, development, and recognition of scholarship and those elements of character that make scholarship effective for good. To be eligible for membership, a student must have a grade average in the upper ten per cent of the Junior or Senior Class.

The Henderson chapter, known as the Arkansas Epilson chopter, was installed in the spring of 1953.

Faculty sponsors are
Miss Mae Whipple
Dr. Clark Elkins
Dr. P. G. Horton

Sammy Jackson

B. & E.

John Bray
Patsy Burton
James Cothey

Helen Childers
Patsy Colley
Juonita Cox

Wayne Cromer
Janelle Dunlap
Jerry Garrett

Shirley Harrison
Potsy Hendon

OFFICERS

President .....Sammy Jackson
Vice-Presidents—
Nina Thompson
Juanita Cox
Secretary-Treasurer .....Tuttan Larson
Reporter .....Helen Childers

Jane Kemp
Tuttan Larson

Shirley Lilly
Delma Manning
Janice Nichols

Margaret Phillips
Jeanette Roark
Nina Thompson

Emma Turner
Peggy Wilson
Crystal Wolff

The Business and Economics Club was organized in 1945 to stimulate interest in business and economics, to foster business education, to promote better relations between students and teachers, to prepare students for the field of business and for teaching commerciol courses. These aims are accomplished through monthly meetings, social functions, and a variety of activities.

Mary Elizabeth Bass
Amanda Black
Betty Baxley
Marilyn Clark

Gene Dobson
Sidney Freeman
Jerry Garrett
Velda Haynie

Mary Henry
Bill Holloway
Daphna Knight
Pat Lawrance

Elizabeth Lee
Lou Ann McDonald
Marla Mills
Norris Mills

Glenda Mitchell
Paula Raley
Bryant Reinhardt
Betha Scott

Margaret Scott
Jane Scruggs
Betty Sims
Calvin Skaggs

Alma Smith
Ann Snyder
Gloria Suitt
Gaylon Taylor

John Taylor
Felix Thompson
Bill Thrasher
Margaret Warneke

Robert Whisenhunt
Mary Lou Wilkerson
Marilyn Williams
Linda Wilson

Mary Womack
Marilyn Wright

Larry Reid
Choir President

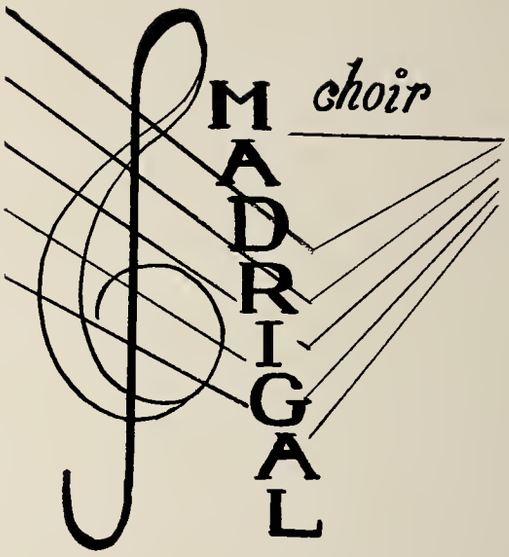

Madrigal Singers

Soprano:
Betty Baxley
Amanda Black
Marilyn Clark
Daphna Knight
Amy Mackey
Marla Mills
Marilyn Wright

Alto:
Mary Elizabeth Bass
Emily Cooper
Glenda Mitchell
Paula Raley
Linda Wilson
Carolyn Yeats

Tenor:
Gene Dobson
Sidney Freeman
Jerry Garrett
Norris Mills
Felix Thompson

Bass:
Charles Erwin
Max Halbert
Larry Reid
Calvin Skaggs
Robert Whisenhunt

Baritone:
Bill Holloway
Pat Lawrance
Chap McGaughey
Gaylon Taylor

The Madrigal Singers, shown at right during their Christmas concert, have gained recognition as an outstanding musical group. They have appeared before music conventions, civic groups, and in concert. Mr. Eugene Kuyper is the founder and the director of the HSTC Madrigal Singers.

John Amos
Dan Avery
Betty Baxley

Bill Beaty
Charles Berry
Janis Bonnette

Don Browning
Henry Cagle
Randle Coker

Diane Dodson
Douglas J. Drake
Bernard Dunn

Paul Eaton
Pat Green
Edward Grissom

Charles Hancock
Billy Ray Hare
Harold Mitchell

R. C. Nooner
Jerry O'Dell
Jerry O. Parker

Twyla Reese
Don Ruggles
Dick Smedley

Hazel Smith
Mike Stephens
Farrell Strahan

Ralph Toombs
C. P. Trice
Carolyn Turner
Howard Walthour

Bill Warford
Kenneth Warford
Lloyd Warford
Libby Williamson

Max Bryant

OFFICERS

President .....Max Bryant
Vice-President .....Don Browning
Secretary-Treasurer .....Janis Bonnette
Reporter .....Diane Dodson
Sponsors—
Dr. P. G. Horton
Mr. Richard E. Robinson

Chemistry Club

The purpose of this club is to provide, for the interested students of chemistry and related sciences, information of a scientific nature over and above that provided in classroom work.

Colhecon Club

OFFICERS

President .....Anne Sutterfield
First Vice-President .....Janis Diemer
Second Vice-President .....Nina Hawthorn
Secretary .....Evelyn Jo Richardson
Treasurer .....Dana Cunningham
Reporter .....Joy Wylie
Historian .....Jill Austin
Parliamentarian .....Phyllis Denty
Sponsors—
Mrs. Rebecca Turner
Miss Allene Stanton

Anne Sutterfield

The Colhecon Club name is an abbreviation for College Home Economics Club. It is affiliated with the Arkansas Home Economics Association. The purpose of the club is to further interest in the Home Economics field and to bind Home Economics students closer in friendship. Their activities include picnics, business and social meetings, a reception for the senior girls of Arkadelphia High School, and a dessert party for graduating seniors.

Jill Austin
Wanda Blasingame
Illa Bickerstaff
Lyla Brown
Shirley Buchanan

Elsie Cate
Natalie Chennault
Virginia Coleman
Dana Cunningham
Janis Diemer

Mary Catherine Elliott
Ruth Erwin
Barbara Jo Fike
Billie Franz
Sylvia Gipson

Pat Green
Wanda Hamby
Nina Hawthorn
Katherine Hays
Marthanne Hill

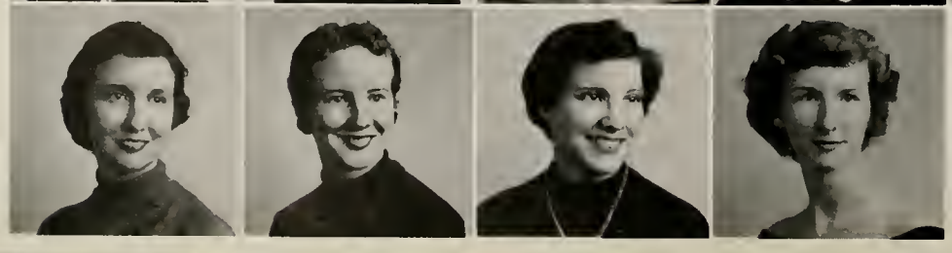

Clyda Isbell
Betty Lovell
Janice Lovell
Earleen Mathis

Barbara Miller
Virtle Lou Nolte
Lenoir Oliver
Tina Overmeyer
Ruth Parham

Joy Ratcliff
Mary Frances Reeder
Evelyn Richardson
Norma Lee Richey
Jimmie Roark

Bea Root
Margaret Scott
Ernestine Simpson
Hazel Smith
Ruth Sutton

Shirley Terrell
Roberta Vinson
Dorothy Watt
Iris Westbrook
Marilyn Wilder

Sue Winston
Joy Wylie
Jerilu Young

Colhecon

Evelyn Richardson serves Margaret Scott, Iris Westbrook, Pat Smart, and Anne Sutterfield at a Colhecon party.

Band

The Reddie Marching Band has been praised for their excellent performances this year. Directed by Orville Kelley, their precision marching and fine music have furnished many half-time programs. The Concert Band begins rehearsals after football season, and gives a program in the spring.

Orville Kelley
Band Director

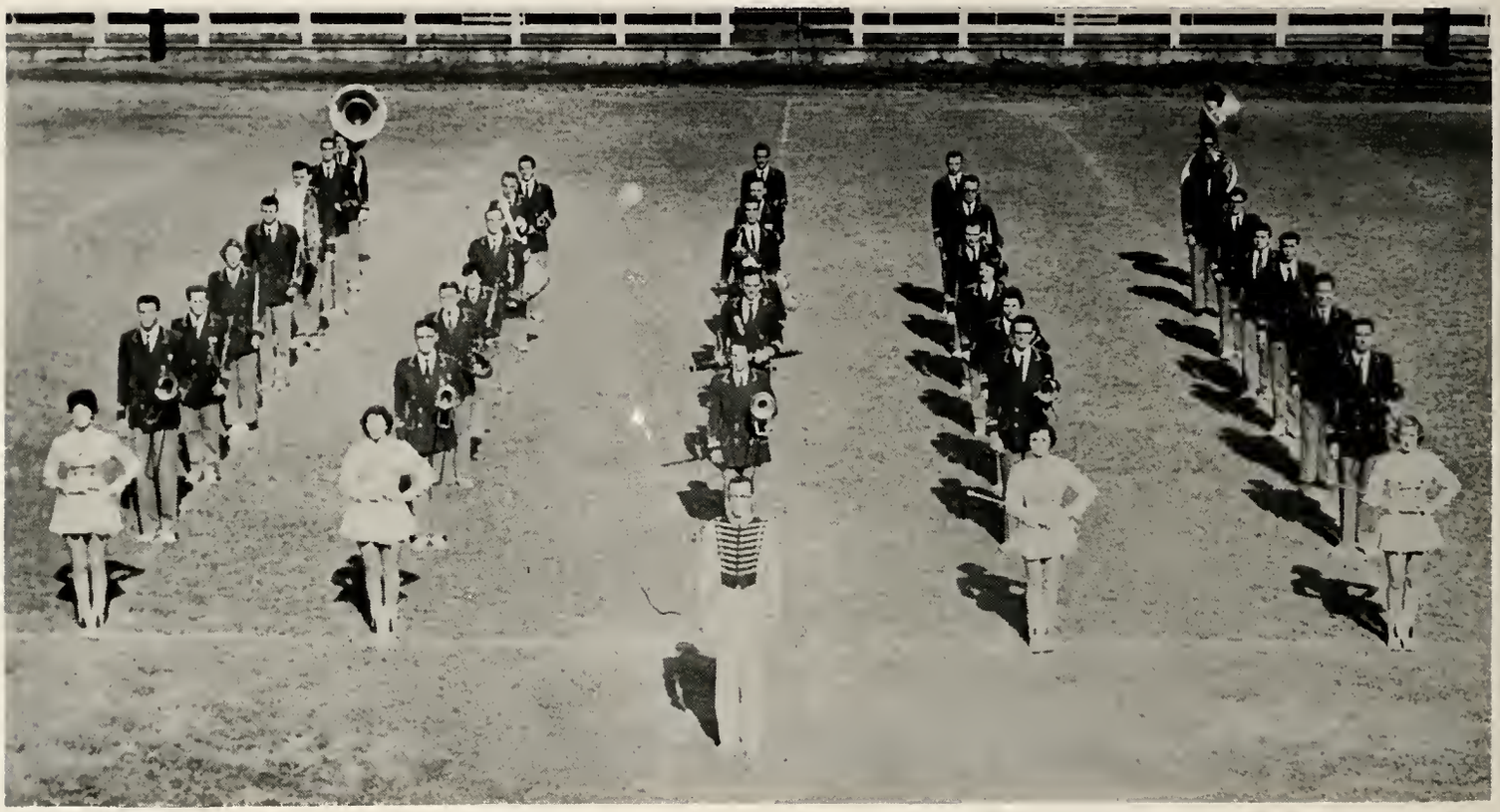

Gail Reveley Theda Ross

Harold Mitchell

Karolyn Swaney Bonnie Gaskin

THE REDDIE MARCHING BAND

Flute:
Mimi Bass
Reba Sue Bryant
Karolyn Swaney

Oboe:
Carolyn Sweatman
Albert Mills

Bassoon:
L. B. Woods

Clarinet:
James Bell
Randle Coker
Bonnie Gaskin
Jack Gordon
Janice Nichols
Jerry Sammons
Julia Smith

Bass Clarinet:
Bernard Dunn

Alto Saxophone:
Katherine Hays
Gail Reveley
Theda Mae Ross
Felix Thompson

Baritone Sax:
Bob Blakeley

Trumpet:
Ronald Anderson
Wray Boyd
Bill Clark
Dale Hamilton
Terry Mitchell
Jerry Parker
Johnny Thoms

French Horns:
Harold Mitchell
Larry Reid
Gaylon Taylor

Baritones:
John Amos
Cynthia Still

Trombones:
Bill Bowden
Robert Holt
Winfred McCutcheon
Bill Parnell
Dale Robbins
Bill Thrasher

Bass Horn:
Don Browning
Jae Harrison

Percussion:
Herbert Bennett
Bob Bruce
Buddy Carter
Coral Ann McIntyre
Tom Nash

Bill Bowden
Trombone

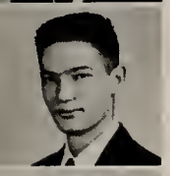

"Wimp" McCutcheon
Trombone

Dale Robbins
Trombone

Johnny Thoms
Trumpet

Bill Clark
Trumpet

Jerry Parker
Trumpet

Jack Gordon
Alto Sax

Albert Mills
Alto Sax

Gaylon Taylar
Tenor Sax
and Vocalist

Bob Blakeley
Baritone Sax

Don Browning
Bass

Buddy Carter
Drums

Ronald Anderson
Piano
Jerry Sammons
(not pictured)
Tenor Sax

Collegians at the Student Senate's annual Christmas dance.

Collegians

The Henderson Collegians are gaining fame for setting the dance moods all over Arkansas and neighboring states. Their repertoire varies from Kenton to Rock and from Strauss to Shaw. Some of the engagements played during this first year since being reorganized include the Homecoming dances, the Phi Lambda Chi Harvest Ball, the Student Senate Christmas dance, the Texarkana Country Club, the Delta Delta Delta formal at the University of Arkansas, a New Year's Eve engagement at Ruston, Louisiana, the Pan-Hellenic Dance, the Grant County March of Dimes Variety Show, and several college and high school assemblies.

French Club

Betty Baxley

Charles Mullen

Betty Jo Bittinger
Robert Bland

Albert Mills
James Nelson

Bonner Boyd
Pat Brown

Judy Oliver
Harry Ramsay

Buddy Carter
Mike Casarez

Theda Mae Ross
J. C. Rothwell

James Cathey
Emily Cooper

Sarah Russell
Marie Sanders

Martha Gene Corson
Pat Cox

Mary Ann Shackelford
Virginia Stewart

Mary Ann Fitzgerald
Pat Green

Cynthia Still
Lee May Stoneking

Edgar Hancack
George Hollenbeck

Bill Thrasher
Margaret Ann Trice

Elizabeth Lee
Claude Littlejohn

Odessa Ward
Florine Wilson

Jimmy Lockwood
Sara Meehan

Ann Winburn
Kathy Winburn

Marlene Weeks

Troy Womack

Le Cercle Francais

Perry Dillon

OFFICERS

President .....Perry Dillon
Vice-President .....Marlene Meeks
Secretary ..... Sara Meehan
Treasurer .....Margo Trice
Reporter .....Bill Thrasher
Sponsor.....Miss Mildred Sherrod

The purpose of Le Cercle Francais is to arouse interest in French life and culture; to encourage the development of a fellowship based on a common interest in the study of the French language, French culture, and French people. Le Cercle Francais is open to students with a year of college French or two years of high school French. The club meets once a month. Some of the programs for the year included the playing of games and contests in French, the singing of French songs, and the discussion of French education, politics, and literature.

President Perry Dillon, Sponsor Miss Sherrod, and V. P. Marlene Meeks

FUTURE TEACHERS of AMERICA

F. T. A.

Future Teachers of America seeks to acquaint teachers in training with the ethics, ideals, purposes, and practicalities of the teaching profession. This organization tries to impress upon all student teachers the importance of professional organizations. Activities of FTA include

OFFICERS

President .....James Cathey
Vice-President .....Virginia Stewart
Secretary .....Janis Diemer
Treasurer .....Joe Toland
Reporter .....Ruth Parham
Historian .....Jo Ann Browning

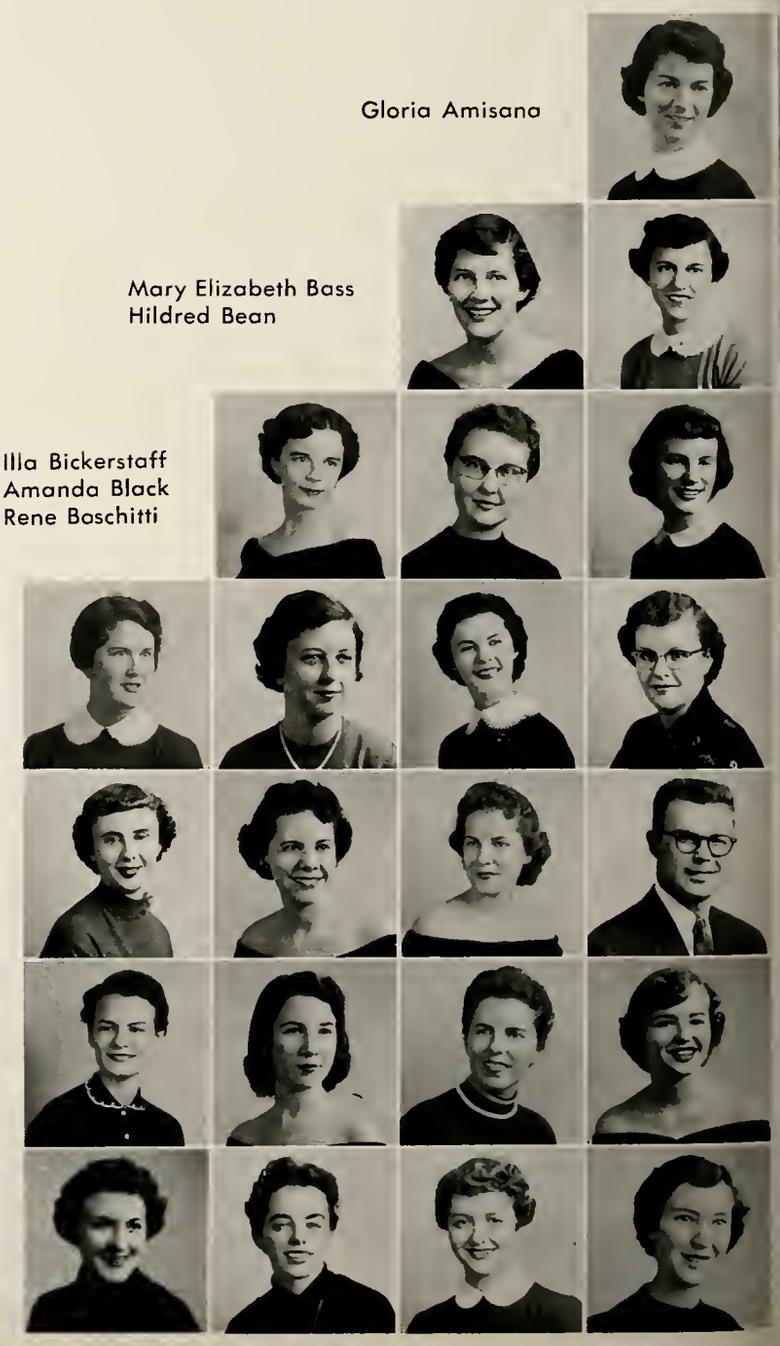

Gloria Amisano

Mary Elizabeth Bass
Hildred Bean

Illa Bickerstaff
Amanda Black
Rene Boschitti

Martha Brazil
Phala Britt
Jo Ann Browning
Betty Jane Buris

Patsy Burton
Nell Cassidy
Katie Cate
James Cathey

Carol Cherry
Juanita Cox
Janis Diemer
Marilyn Geurin

Alice Gilbert
Jo Clair Harmon
Carleen Harris
Jane Kemp

F. T. A.

sponsoring AEW in November, and FTA Day in the spring. Representatives attended the AEA Convention, the FTA Convention, and the Regional Convention of FTA in Austin, Texas. This year FTA sponsored "Be Kind to Teachers Week."

James Cathey
President

Elizabeth Kosloski

Elizabeth Lee
Diane Leverett

Audrey Light
Shirley Lilly
Marlene Meeks

Tina Overmayer
Lynda Overton
Greta Owens
Ruth Parham

Nancy Patterson
Dorothy Raney
Virginia Stewart
John Taylor

Horace Terrell
Evelyn Terry
Joe Toland
Nita Williams

Zane Williams
Marilyn Wright
Joy Wylie
Wanda Wylie

no picture . . .
Tuttan Larson

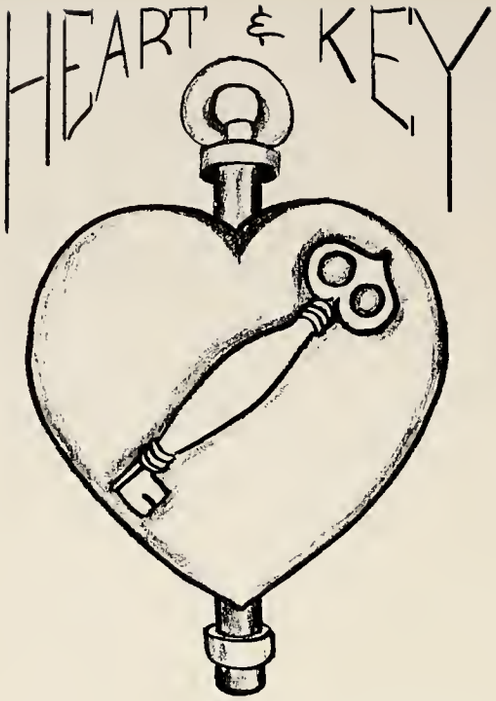

Heart and Key

Miss Amy Jean Greene

Heart and Key, an honorary service group, is a working organization. Its purpose is to develop, build and promote the highest type of Reddie Spirit. Members are selected from the upperclassmen who have been of service to the school. Two tapping ceremonies are held each year. Special functions of Heart and Key include the following: to plan, organize, and hold student body pep meetings, parades, half-time stunts, and similar events; to encourage and support all forms of student activity; to arrange for all such special trains or buses as may be operated by the student body; to welcome visitors and provide guide service on the campus; and in general, to serve as a booster club for student activities.

Gloria Amisano

Bette Berryman
Betty Jo Bittinger
Jo Ann Browning

Max Bryant
James Cathey
Perry Dillon

Jim Paul Franks
Dot Graves
Bob Hope

Marlene Meeks
Greta Owens
Mary F. Reeder
Charlene Rogers

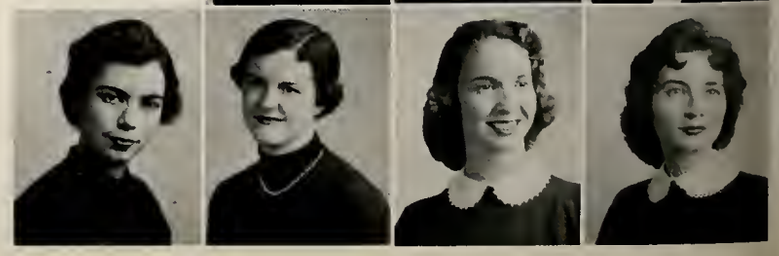

Heart and Key

Jim McDonald

The Heart and Key concession stand operates at all ball games.

OFFICERS

President .....Jim McDonald
Vice-President .....Charlene Rogers
Corresponding Secretary.....Mary Reeder
Recording Secretary.....Ruth Stane
Treasurer .....Jewell Westerman
Assistant Treasurer.....James Cathey
Publicity Manager .....Libby Wimberly
Parliamentarian .....Virginia Stewart
Custodian .....Perry Dillon
Purchasing Agent .....John Smith

James Russell

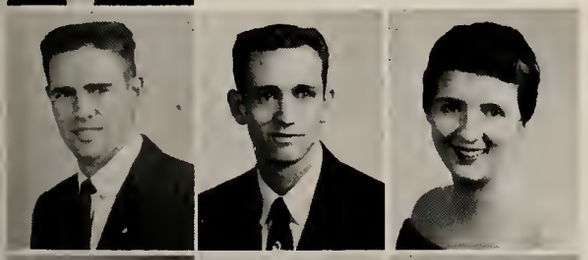

Jim Smedley
John Smith
Virginia Stewart

Ruth Stone
Bill Summers
Joie Thompson

Joe Toland
Agnes Toombs
Bob Trice

Dodie Walton
Jewell Westerman
Libby Wimberly
Marilyn Wright

I. R. C.

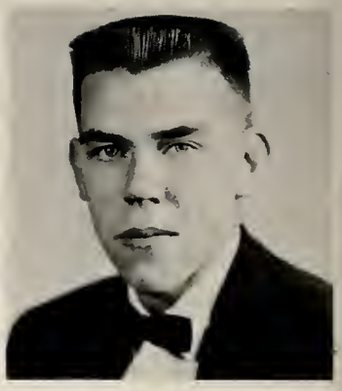

Bobby Hope
President

The Internatianal Relatians Club is made up af students interested in world affairs and current events. Regular meetings are held with informal discussions or speakers af interest.

Betty J. Bittinger
John Smith

Virginia Boyle
Bill Trice

Bunk Gaodrum
Bab Trice

Audrey Light
Margo Trice

Don McCall
Peggy Wilson

James Russell
Ellen Young

MASQUERS

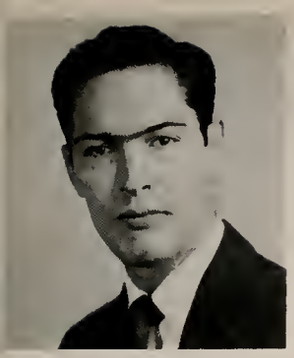

Jay Bagwell

OFFICERS

President .....Jay Bagwell
Vice-President .....Don McQueen
Secretary .....Velda Haynie
Treasurer .....Frances Weisenberger
Reporter .....Joe Toland

The purpose of the Masquers group is to promote an interest in educational theatre. The majority of the casts and crews for the plays given by the Speech Department are comprised of the members of the Masquers. The Masquers take on the responsibility of the technical work and staffing of all productions. Membership is open to all students.

Betty Baxley
Betty Jo Bittinger
Mildred Burton
Sandra Dishongh
Janelle Dixon

Ben Donaldson
Mae Gundolf
Bobby Hart
Velda Haynie
Kathy Hays
Narris Ingram

Lady Lau Jenkins
Elizabeth Lee
Mary Lillian Lee
Jan McAlister
Searcy McBurnett
Dan McQueen

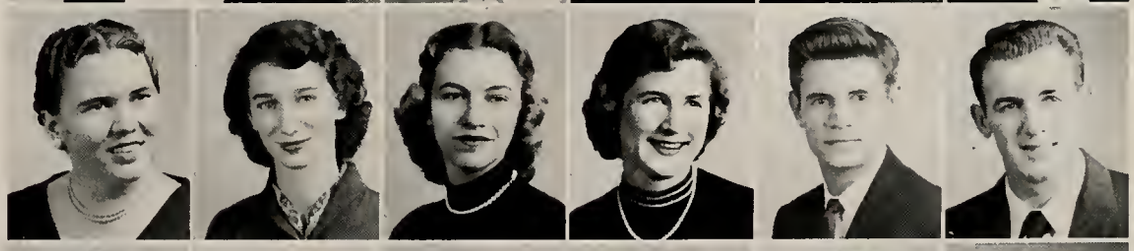

Liz Osborne
Bill Pauley
Lee Richey
Charlene Rogers
Calvin Skaggs
Ruth Stone

Ann Snyder
Bill Thomasson
Bill Thrasher
Joe Toland
Jean Taler
Frances Weisenberger
Rolfe Wylie

Phi Alpha Theta

Agnes Toombs
President

SPONSORS
Mr. C. B. Cooper
Dr. Clark Elkins
Miss Amy Jean Green
Dr. D. D. McBrien
Dr. William Ritchie

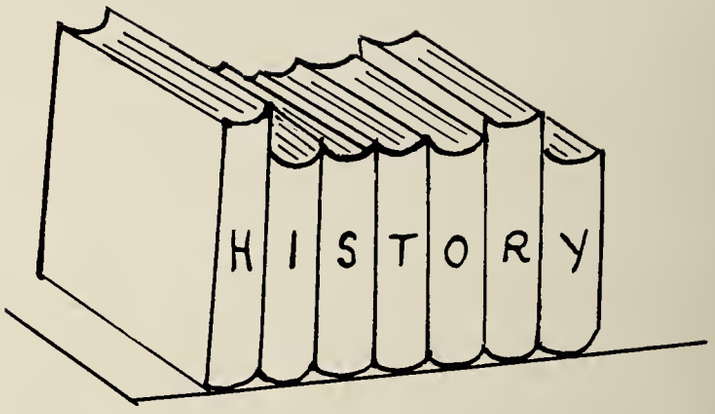

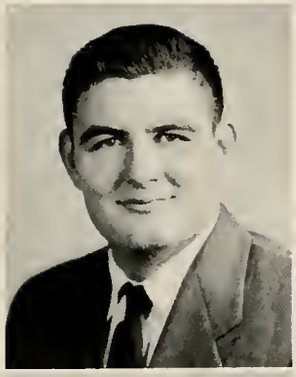

Robert Theus

Bill Trice

Bob Trice

The Phi Alpha Theta is a national honorary fraternity which gives recognition to those people who show outstanding scholastic ability in history. Its purpose is to promote fellowship and stimulate interest among students in this field.

Men's Music Association

Larry Reid

OFFICERS

President .....Larry Reid
Vice-President .....Gaylon Taylor
Secretary .....Bill Thrasher
Treasurer .....Felix Thompson
Sponsors:
Mr. Robert Ellis
Mr. Eugene Hoverson
Mr. Eugene Kuyper

Henry Ballard

Gene Dobson

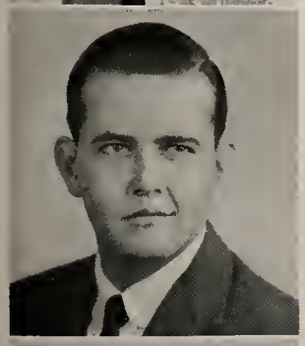

Sidney Freeman

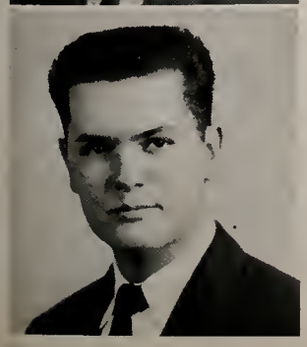

Jerry Gorrett

Men's Music Association was organized in October of this school year. This club is open to all who are interested in music, either as a profession or a pastime. It is hoped that this group can establish a chapter of a national music organization, Phi Mu Alpha Sinfonia fraternity of America. Members are planning a program of musical activities for the year.

Pat Lawrance

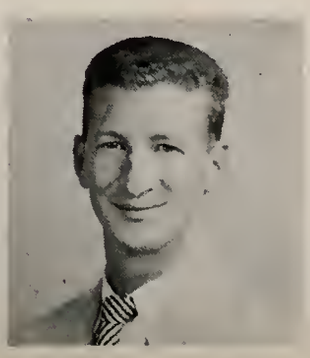

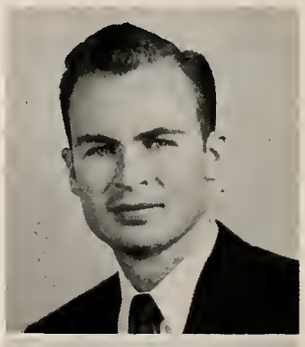

Gaylon Taylor

Bill Thrasher

Felix Thompson

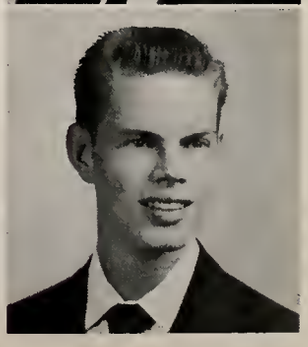

Calvin Skaggs

Martha Jane Richey
President

Spanish Club

LOS CONQUISTADORES consists of members of first, second and third year Spanish classes who are interested in the language and customs of Spanish speaking people. Regular monthly meetings ore held at which the group discusses various aspects of the life and language of the South American countries. Spanish games, music, and dances are often used by the group for entertainment. The sponsor is Dr. David M. Driver.

Vice-President .....Sandra Dishongh
Secretary .....Ellen Young
Treasurer .....Paul Dixon

SPANISH CLUB

Rene Boschitti

Doyce Dingler
Sandra Dishongh

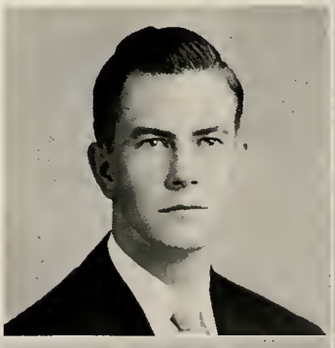

Paul Dixon
Diane Dodson
Sara Lee

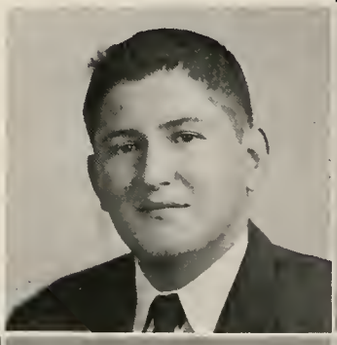

Delma Manning
Joe O'Steen
Mona Rogers
Ellen Young

Janelle Dixon
Bobby Hart

Velda Haynie
Lady Lou Jenkins

Elizabeth Lee
Mary Lillian Lee

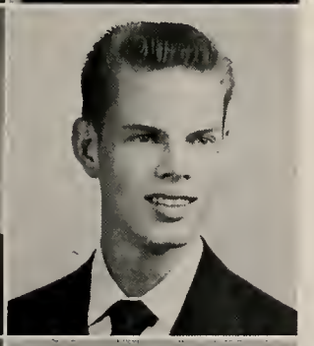

Don McQueen
Calvin Skaggs

Ruth Stone
Joe Toland

Frances Weisenberger
Rolfe Wylie

Searcy McBurnett

Theta Alpha Phi

OFFICERS

President .....Searcy McBurnett
Vice-President .....Don McQueen
Second Vice-President.....Lil Lee
Secretary-Treasurer .....Ruth Stone
Reporter .....Bob Hart

Theta Alpha Phi is a national honorary dramatics fraternity. It gives recognition to those who excel in theater arts.

Betty Jo Bittinger

Student Christian Association

OFFICERS

President .....Betty Jo Bittinger
Vice-Presidents:
Amanda Black
Jim Paul Franks
Harold Mitchell
Secretary-Treasurer .....Perry Dillon

STANDING COMMITTEES

Room .....Charlene Rogers
Morning Devotionals .....Kathy Hays
Music:
Marilyn Wright
Ann Snyder
Choir .....Bill Thrasher
Publicity .....Janis Diemer

Amanda Black

Kathy Hays

Jim Paul Franks

Marilyn Wright

Harold Mitchell

Ann Snyder

Perry Dillon

Bill Thrasher

Charlene Rogers

Janis Diemer

The purpose of the Student Christian Association is to provide an organization of students and faculty members united by a common loyalty to Jesus Christ, seeking to promote a Christian atmosphere on the campus through worship, study, and action. The Association meets each Tuesday at 7 p. m. in the Laura Lee Henson Room, and sponsors morning devotionals at 7:40 each morning Mondoy through Friday for all who wish to attend. At the beginning of each school year the group sponsors a party for old and new students. The Religious Emphasis Week is sponsored by SCA and student committees plan and carry out the major part of this work. The group cooperates in projects of the Christian Association beyond the campus and sponsors World University Service week each spring. It is the only religious organization on the campus and is open to all students and faculty members.

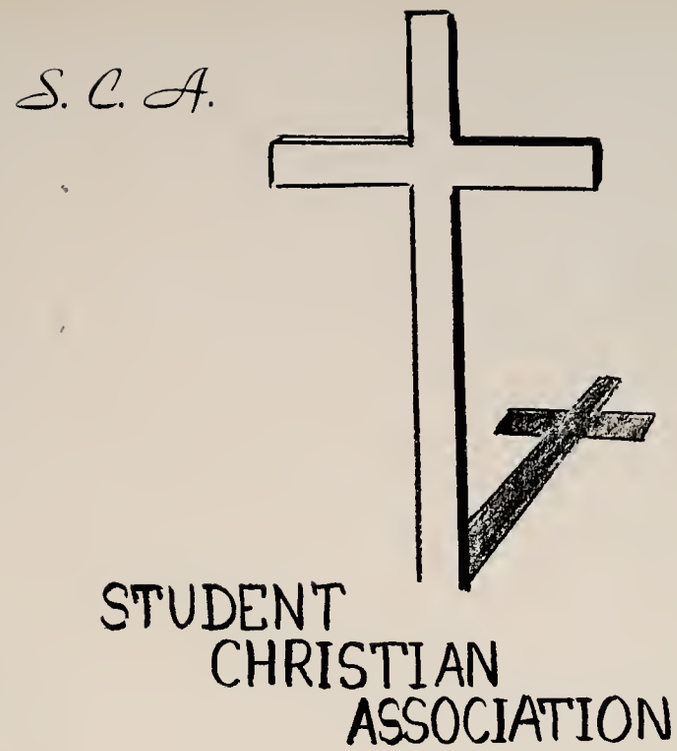

MEMBERS

Jimmy Atwell, Mimi Bass, Betty Baxley, Hildred Bean, Dot Berry, Illa Bickerstaff, Martha Brazil, Lyla Brown, Pat Brown, Jo Ann Browning, Shirley Buchanan, Betty Jane Burris, Mildred Burton, Nell Cassidy, Dean Paul H. Cauffiel, Virginia Coleman, Dana Cunningham, Doyce Dingler, Janelle Dixon, Diane Dodson, Ben Donaldson, Glenn Ford, Dorothy Goodman, Mary Beryl Gouy, Pat Green, Miss Amy Jean Greene, Pat Greenwood, Velda Haynie, Morrison Henry, George Hollenbeck, Havis Holloway, George Ann Holt, Robert Holt, Barbara Hunter, Sammy Hutchison, Norris Ingram, Clyda Isbell, Jimmy Jones, Jane Kemp, Kay Kent, Daphna Knight, Mr. Eugene Kuyper, Marcella Langley, Robert Langley, Tuttan Larson, Sara Lee, Jimmy Lockwood, Anna Sue Looper, Martha McMillan, Billy May, Barbara Miller, Marty Mitchell, Terry Mitchell, Robert Nash, Maedene Neal, Elizabeth Osborne, Joe O'Steen, Ruth Ann Parham, Bill Pauley, Jane Pittman, Harry Ramsey, Dale Robbins, Barbara Robinson, James Russell, Jean Sanders, Loyd Sanders, Bill Sargo, Jane Scruggs, Ed Shehane, Miss Mildred Sherrod, Bill Shirron, Ernestine Simpson, Calvin Skaggs, Alma Smith, Norman Smith, Martha Stephens, Mike Stephens, Lou Stevens, Bob Stewart, Virginia Stewart, Cynthia Still, Ruth Stone, Horace Terrell, Shirley Terrell, Felix Thompson, Jimmy Trammell, Bob Trice, C. P. Trice, Margo Trice, Carolyn Turner, Miss Grace Vineyard, Dodie Walton, Mr. Duke Wells, Margaret Warneke, Jewell Westerman, Robert Whisenhunt, Joy Wylie, Nita Williams, Peggy Wilson, Kathy Winburn, Odis Wisely, and Lois Woodward.

This grove of pines is the scene of many SCA Vesper Services in the spring and fall.

Women's Recreation Association

Dot Berry

OFFICERS

President .....Dot Berry
Vice-President .....Julia Marks
Secretary-Treasurer .....Sara Rodgers
Reporter .....Sandra Coley
Sponsors:
Miss Sue Cottey
Miss Claire Jenkins

Sara Rodgers

Julia Marks

Sandra Coley

The Women's Recreation Association is an organization open to all college women interested in recreational activity. The group sponsors all of the women's intramural programs and many other activities throughout the year, including picnics, skating parties, hayrides, cookouts, and swimming parties.

Dot Berry, Shirley Cox, and Virginia Boyle lead a pow-wow at WRA's picnic in September.

W. R. A.

Volleyball players in action at an intramural game.

Cottey and Berry

Come and get it!

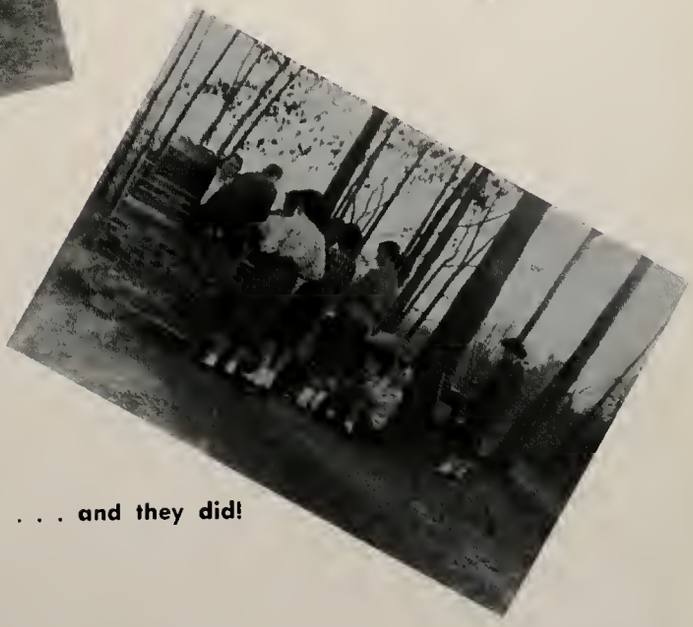

. . . and they did!

Don Avery
Vonise Blacker
Janet Bonnette
Janis Bonnette
John Bray

Betty Jane Burris
James Cathey
Natalie Chennault
Johnita Churchwell
Jimmy Carelock

Randle Coker
Pat Everett
Janis Diemer
Janelle Dixon
Shirley Davis

Charles Dyer
Edward Grissom
Nina Hawthorn
Jimmy Langley
Vera Lavender

Betty Lovell
Andrew Manasco
Jane Manasco
Barbara Miller
Patsy Moncus

I. S. A.

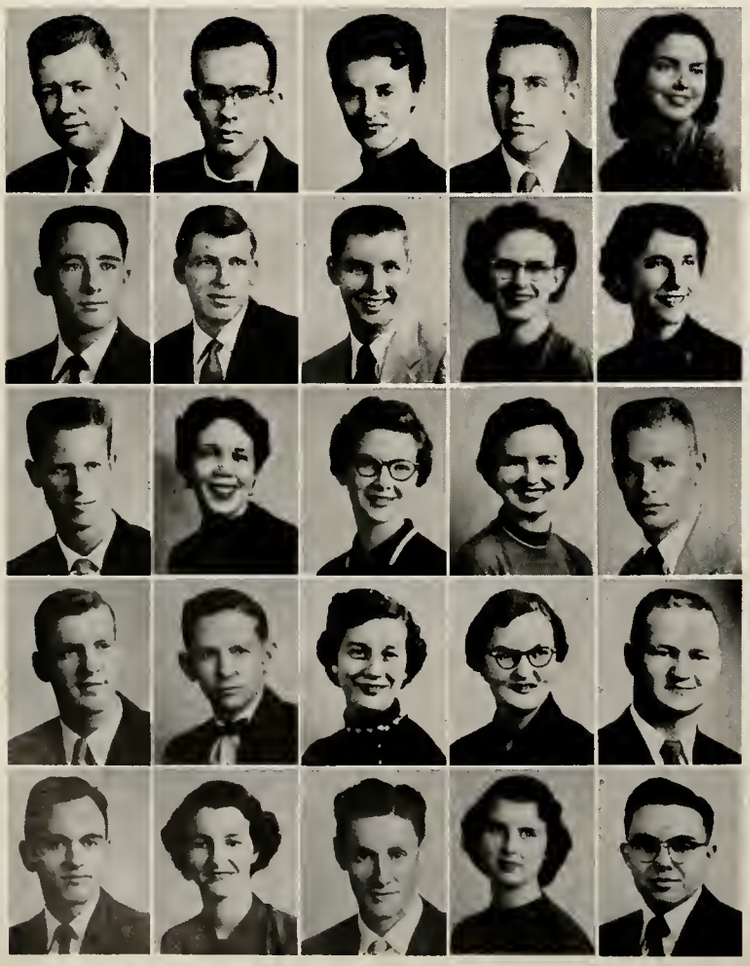

Jerry O'Dell
Bill Pauley
Carolyn Prescott
Charles Raper
Joy Ratcliff

Bill Selph
O. J. Sharp
Bill Simmons
Alma Smith
Hazel Smith

Huey Smith
Lou Stephens
Martha Sutton
Shirley Tarver
Charles Vandergriff

Kenneth Warford
Lloyd Warford
Margaret Warneke
Dorothy Watt
Odis Wisely

L. B. Woods
Lois Woodward
DeWitt Wright
Joy Wylie
Rolfe Wylie

I. S. A.

Jim Paul Franks

OFFICERS

President .....Jim Paul Franks
Vice-President .....Janis Diemer
Recording Secretary .....Carolyn Prescott
Corresponding Secretary....Patsy Moncus
Treasurer .....Don Avery
Reporter .....Rolfe Wylie
Historian .....Joy Wylie

The purpose of the Independent Students Association is to enable the independent students to participate in college activities as a recognized group; to enrich the social life among students not affiliated with other groups; to encourage and develop leadership on the part of the independents; and to utilize the untapped resources of independent students through the actions of a democratic organization. In this way, the association hopes to promote better school spirit at Henderson.

The ISA is an active participant in campus affairs. This was their Homecoming Exhibit.

Pan-Hellenic Council

Dorothy Graves

Shirley Lilly

Martha Mitchell

Joie Thompson

PAN HELLENIC COUNCIL

The purpose of Pan-Hellenic is to promote harmony among sororities. All matters pertaining to the welfare of the four sororities are handled by this council. It sets rushing rules and regulates the bidding system. The council consists of the president and two elected representatives from each sorority and is advised by Miss Grace Vineyard, counselor for women.

Greta Owens
Paula Raley
Mary Frances Reeder

Mary Lillian Lee
Virginia Stewart
Carolyn Yeats

Julia Marks
Jill Austin

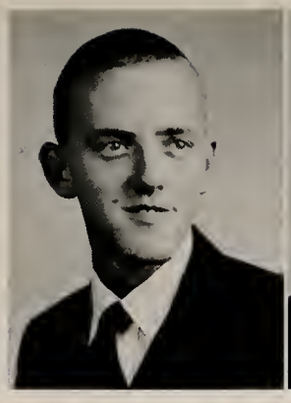

Buddy Carter Ed Shehane Morrison Henry

The purpose of the Inter-Fraternity Council is to promote closer co-operation between student organizations banded in fraternity fellowship; to provide a medium for democratically considering and ministering to the needs, purposes, problems, and conditions arising out of fraternity life, and to provide an organized vehicle for integrating the interests and affairs of fraternity life with the general program of student life on the campus.

Inter-Fraternity Council

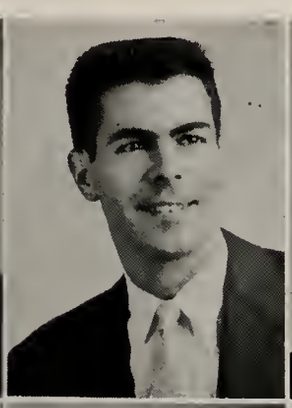

Wes Hayes
Norman Smith
Darwin Green

Doyce Dingler
Max Bryant

Alpha Sigma Alpha

The Beta Mu Chapter of Alpha Sigma Alpha strives to foster close relationships and lasting friendships among the members. The social activities of the organization include two lake parties in Hot Springs, the annual Mother-Daughter Banquet, a party in honor of the pledges, and the Panhellenic Dance. Their philanthropic project is buying birthday gifts for orphans in the state.

Joie Thompson
President

Homecoming Exhibit

Alpha Sigma Alpha

Greta Owens Daniel
Vice-President
Elizabeth Williamson
Recording Secretary
Pat Cox
Corresponding Secretary
Cathy Redding
Treasurer
Sara Redding
Registrar

Daphna Knight
Assistant Registrar
Libby Wimberly
Editor
Marleen Meeks
Rush Captain
Frances Sample
Rush Captain
Mary Lillian Lee
Panhellenic Rep.

Sunshine Smedley
Magazine Chairman
Twyla Reese
Chaplain
Flo Evans
Social Chairman
Jonilee Piper
Activities Chairman
Bette Berryman
Room Chairman

Georgeanne Holt
Schalastic Chairman
Amanda Black
Song Leader
Jo Bickham
Mildred Bickham
Rene Boschetti

Reba Sue Bryant
Shirley Buchanan
Sandra Coley
Barbara Hunter
Jo Ann Jones

Anita Kennington
Janis Kizzia
Diane Leverett
Martha Ligon
Alice Ann Merritt

Dorothy Raney
Janice Reel
Jonelle Ryan
Peggy Thompson
Miss Claire Jenkins
Sponsor
Mrs. Rebecca Turner
Sponsor

Alpha Sigma Tau

Sandra Dishongh
Vice-President
Jo Ann Browning
Recording Secretary
Gloria Amisano
Corresponding Secretary
Patsy Hendon
Treasurer
Cynthia Still
Chaplain

Sarah Russell
Editor
Pat Green
Historian
Lyla Brown
Custodian
Charlene Rogers
Pledge Mistress
Dot Berry
Rush Chairman

Marilyn Wright
Music Chairman
Mary Ann Fitzgerald
Social Chairman
Paula Raley
Panhellenic Rep.
Mary Frances Reeder
Panhellenic Rep.
Virginia Boyle

Martha Brazil
Pat Brown
Shirley Cox
Jane Davis
Jo Fike

Jo Claire Harmon
Carleen Harris
Martha Johnson
Rosalind Meehan
Sara Meehan

Janice Nichols
Lynda Overton
Ruth Parham
Noncy Patterson
Gail Revely

Theda Mae Ross
Dodie Walton
Sue Winston
Miss Amy Jean Greene
Sponsor
Miss Mae Whipple
Sponsor

Alpha Sigma Tau

The Alpha Gamma Chapter of Alpha Sigma Tau strives to promote womanliness, good scholarship, and friendship. This year Alpha Gamma has taken part in the social work program for Thanksgiving, the Panhellenic Sweetheart Farmal, the Halloween carnival, and has entertained a visitor from the national sorority headquarters. As a finale for the year's activities, the sorority held its annual weekend party on Lake Hamilton in Hot Springs.

Dot Graves
President

Homecoming Exhibit

Delta Sigma Epsilon

OFFICERS

President .....Martha Mitchell
Vice-President .....Julia Ann Marks
Secretary-Treasurer .....Mimi Bass
Chaplain .....Marilyn Williams
Sponsors:
Miss Sue Cottey
Miss Ruth Guthrie

Martha Mitchell
President

The can-can chorus of Mitchell, Bass, Cottey, and Marks entertained at the fall rush party.

Mademoiselle Marilyn welcomes the guests at the "Cafe Moulin Rouge" rush party.

Delta Sig's Homecoming Exhibit

Delta Sigma Epsilon

Julia Marks
Mimi Bass
Marilyn Williams

Pat Bennett
Sandy Burgess
Connie Patton

Jean Taler
Wanda Wylie
Miss Sue Cottey
Miss Ruth Guthrie

Another rush party scene

Sigma Sigma Sigma

Sigma Sigma Sigma was organized on Henderson's campus in 1946 and is the oldest national sorority on the campus. Their main project each year is the Robbie Page Memorial Fund, to which they contribute to help the fight against polio. They have a Homecoming Exhibit, Halloween booth, annual Christmas party, and entertain a national officer each year. They help with Pan-Hellenic activities and participate in Reddie Day activities. The purpose of Tri-Sigma is the striving toward being better women . . . socially, spiritually, and physically . . . and toward growing in sisterhood.

Shirley Lilly
President

Homecoming Exhibit

Sigma Sigma Sigma

Shirley Lilly
Virginia Stewart
Mary Womack

Jill Austin
Jane Kemp
Liz Koslasky

Judy Oliver
Lee Richey
Marie Sanders

Julia Smith
Odessa Ward
Miss Elise Reid

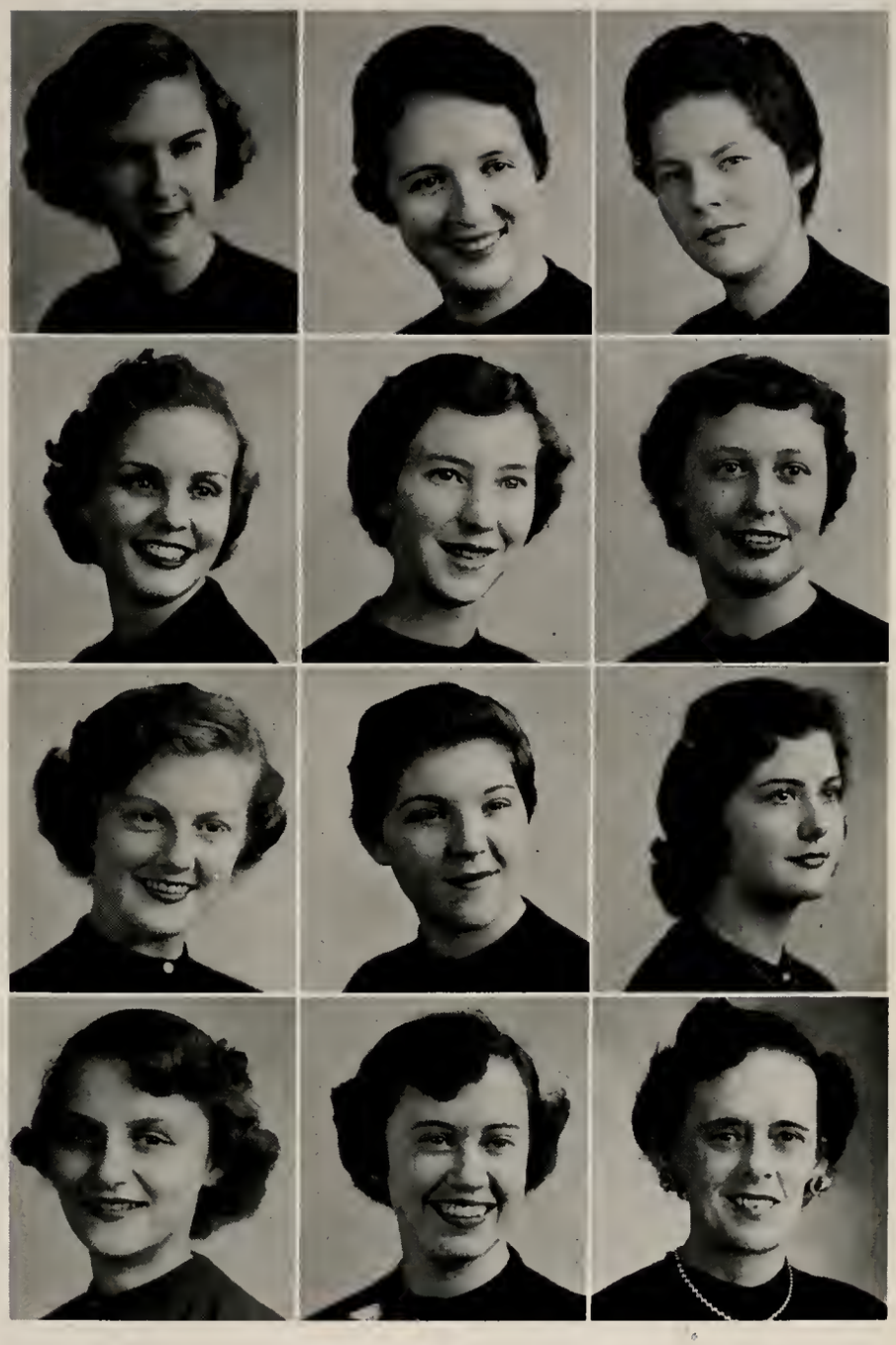

OFFICERS

President .....Shirley Lilly
Vice-President
Virginia Stewart
Treasurer .....Mary Womack
Rec. Secretary .....Jill Austin
Cor. Secretary..Carolyn Yeats
(not pictured)
Sponsar .....Miss Elise Reid

Tri-Sig Homecoming Exhibit

Kappa Sigma Kappa

Jim McDonald

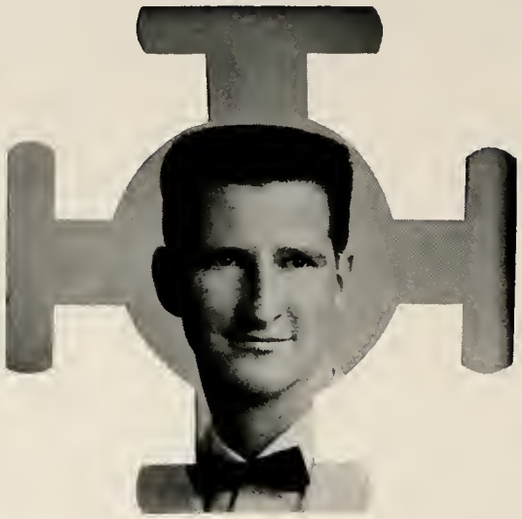

Ed Shehane

Bob Allison

Norman Smith

Mike Casarez

Don Ruggles

Bill Summers

Jewell Westerman

James Nelson

Charles Fite

Kappa Sigma Kappa is an international social fraternity. It was founded at Virginia Military Institute in 1867. The Henderson chapter is eight years old. Activities of the chapter include the annual Christmas formal and the Iris Banquet in the spring. Miss Charlene Rogers, chapter sweetheart for three years, was chosen International Sweetheart of Kappa Sigma Kappa.

Miss Charlene Rogers
KSK Sweetheart

OFFICERS

President .....Ed Shehane
Vice-President .....Jim McDonald
Recording Secretary .....Norman Smith
Corresponding Secretary .....Don Ruggles
House Manager .....Bill Summers
Pledge Master .....Jewell Westerman
Treasurer .....James Nelson
Public Relations Director .....Charles Fite
Parliamentarian .....Mike Casarez
Custodian .....Bob Allison
Sponsor .....Dr. Strack

Kappa Sigma Kappa

Bill Beaty

Bill Clark

Bill Wray

Rex Easter

Bob Stewart

Buddy Elkins

Jim Rucker

Alan Inman

Bill McCormick

Charles Mullen

Lee Lane

Phi Lambda Chi

James Russell
Vice-President

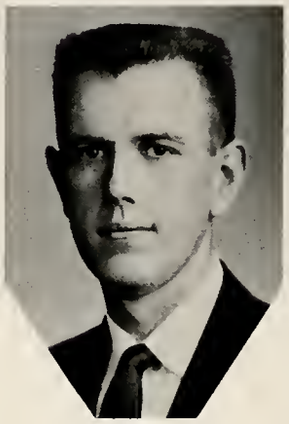

Max Bryant
President

L. L. Richardson
Sergeant-at-Arms

Bill Thrasher
Recording Secretary

Bill Moore
Chaplain

Bob Hope
Corresponding Secretary

Charles Fory
Pledge Master

Phi Lambda Chi is a social organization whose purpose is to provide fellowship and to build character. Activities include their Harvest Dance, and participation in intramurals, Reddie Day, and other campus activities.

Ed Breitenberg
Reporter and Treasurer

Morrison Henry
IFC Representative

Miss Janis Diemer
Sweetheart

Jim Atwell

Bunk Goodrum

Tom Landfair

Camille Marino

Tom Nash

Don Paul Weeks

Sigma Phi Epsilon

Billy N. May
Vice-President

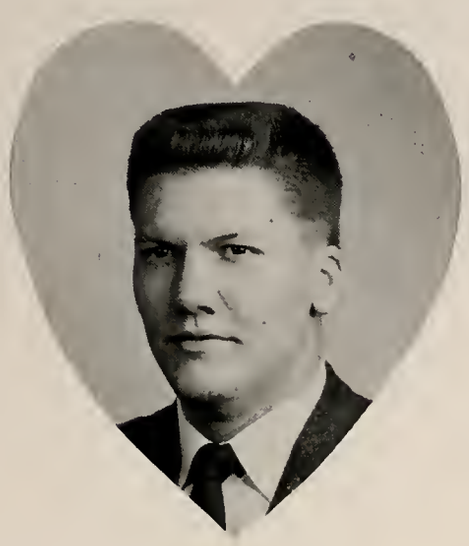

Winfred Roark

Douglas Drake

Sammy Jackson
Secretary

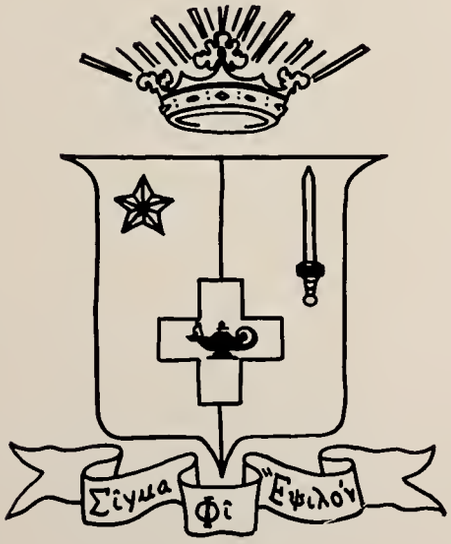

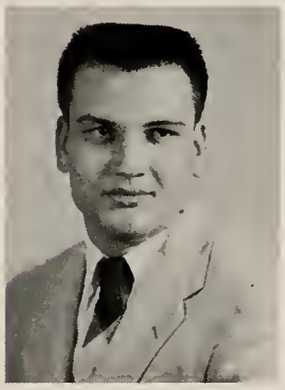

Wendell Roark

Sigma Phi Epsilon, a social fraternity, was founded in 1901 and now ranks third in number of chapters among sixty-one national fraternities. The Arkansas Beta Chapter of Sigma Phi Epsilon fraternity was chartered in 1954 here at Henderson. Several national officers have visited the Henderson chapter.

Dr. Waldo A. Dahlstedt

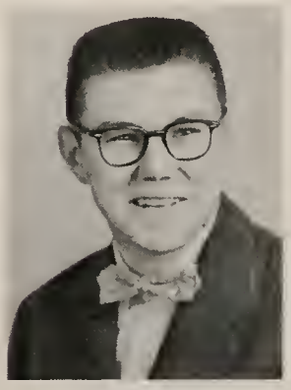

Mike Stephens

Phi Sigma Epsilon

Buddy Carter

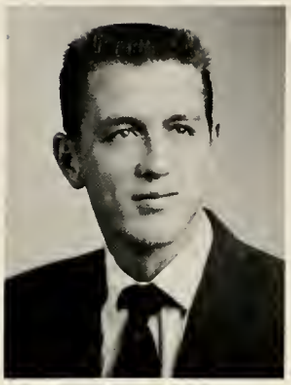

Wes Hays

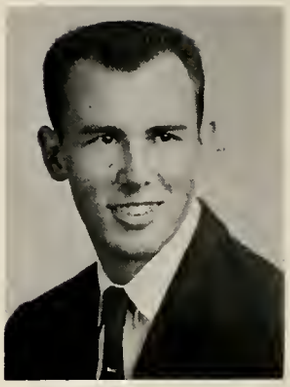

Wayne Dumas

W. H. Arnold

Jim Howard

Bill Cook

OFFICERS

President .....Buddy Carter
Vice-President .....Wes Hays
Recording Secretary .....Wayne Dumas
Corresponding Secretary .....W. H. Arnold
Treasurer .....Jim Howard
Pledge Master .....Bill Cook

Phi Sigma Epsilon

Joe Willoughby

Eddie Howard

James Bell

Jackie Brent

Tommy Wilkerson

Tom Ed Buck

Virles Wasson

Theo Epperson

Jimmy Wasson

Howard Goodgame

J. C. Rothwell

Jim Halbert

Bobby Johnston

Havis Holloway

O. J. Pride

Johnny Herrington

Sigma Tau Gamma

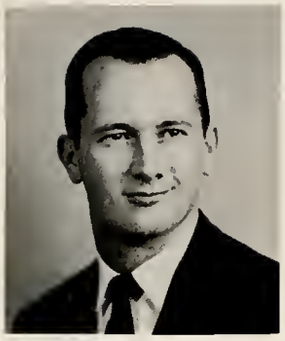

Harry Ramsey
Vice-President

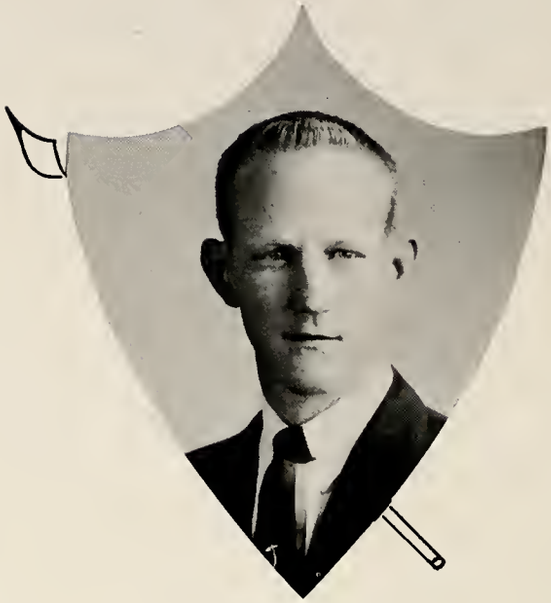

Darwin Green
President

Glenn Langley
Vice-President

Jimmy Lockwood
Recording Secretary

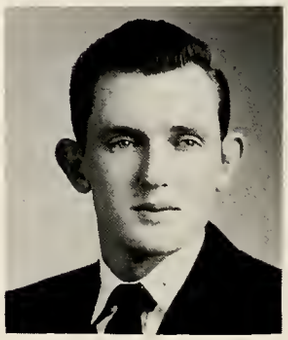

Delma Manning
Treasurer

Bob Trice
Corresponding Secretary

Perry Dillon
Reporter

Bob Bruce
Chaplain

Clyde Oxford
Sergeant-at-Arms

Joe Toland
Historian

Sigma Tau Gamma

Herbert Bennett

Bill Bowden

Henry Cagle

Bill Clark

Bob Blakeley

Chester Case

Bill Trice

Buddy Denney

C. P. Trice

Doyce Dingler

Johnny Thoms

Dale Hamilton

Jimmy Smedley

Dale Robbins

Ray McMillan

Robert Holt

John Smith

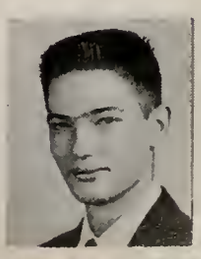
Winfred McCutcheon

Betty Bittinger and Ruth Stone
Co-Editors

Oracle Staff

Margo Trice
Business Manager

Sylvia Gipson, Bobby Hart, Perry Dillon, Chester Case, Pat Greenwood, Maedene Neal, Norris Ingram, Staff.

Martha Jean Corson and Ernestine Simpson Writers

Ruth and Betty

Oracle Staff

Staff

Billy Ray Hare
Business Manager

Sammy Jackson
Business Manager

Dodie Walton
Editor

Patsy Hendon
Assistant Editor

Joe Toland
Art Designer

Joe Willoughby
Photographer

Jerry Parker
Photographer

Edgar Hancack
Photographer

Bonner Boyd
Photographer

Jack Gordan
General Manager

Star *Staff*

Robert Nash, Dodie Walton and Terry Mitchell

Joie Thompson
Artist

John Tackett
Artist

Bill Barnhouse
Sports Editor

Martha Ritchey
Class Editor

Glenn Langley
Student Director

The crowd cheers at gametime for the teamwork and rugged play of the Reddie football team. . . . Day Armory echoes with stomping feet and yells as the speed and skill of our basketball team gains another victory. . . A home-run hit is rewarded by shouts of praise. . . . Spectators applaud a well-played tennis match. We acclaim the work that is not seen, the hours and days of hard practice, the never ending weariness and often discouraging progress toward skill, the immeasurable help of the coaches and the constant struggle to make the maximum use of natural ability.

Not only for the public performance in team competition but for the individual work and self-discipline behind each team, we hail these Reddies who prove the unbeatable quality of

The Fighting Heart

Cheerleaders

Jim McDonald
Cheerleader Co-Captain

Joie Thompson
Cheerleader Co-Captain

Jerry Campbell

B. J. Farris

Joe Toland

Martha Ja Johnson

James Nelson

Bea Root

Got that ole' Reddie Spirit!

COACHES

Head Coach
Duke Wells

Asst. Coach
Jim Mack Sawyer

ALL-AIC TEAM MEMBERS

Jack Robey, 1st team

Allen Howard
AIC Lineman of the Year
Three years first team All-AIC

Ronnie Bailey, 1st team

Gene Lewis, 1st team

Quinton Taggart, 3rd team

FOOTBALL

Clayton Anderson

Kenneth "Shorty" Miller
1955 Team Captain

Berlon Brown

Dwight Adams

Don Bullock

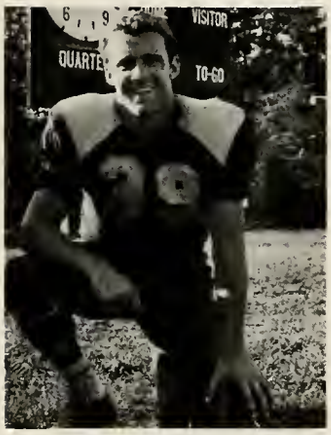

Ronnie Bailey

Jim Baker

Joe Caldwell

FOOTBALL

Joe Harris

Berlon Brown (55) shown receiving a pass in the Henderson vs. Memphis Navy game.

Dale Diemer

Don Chunn

Paul Dixon

Jahn Greenwood

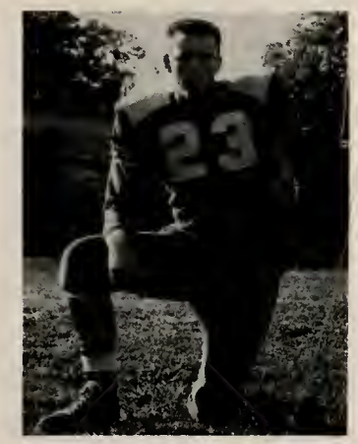

Roland Culp

Wayne Dumas

Reddies vs. Memphis Navy—Ronnie Bailey carrying ball, Turner (24) and Lewis (30) blocking

FOOTBALL

Harold Scott

Gene Lewis circles end for a long gain. Ronnie Bailey lends a hand on the blocking chores.

Kenneth Miller

Gene Lewis

Allen Howard

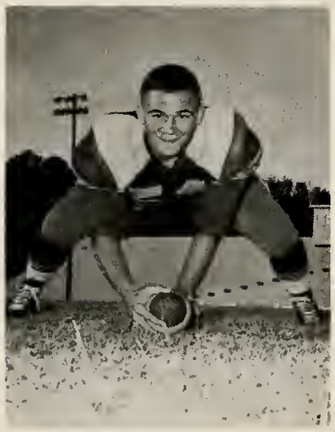

Ralph McLean

Jack Robey

Jimmy Janes

Reddie senior football players receiving their blankets for four years of play on the team.

Jim Ross

A Small Portion of the
1955 Homecoming Parade

Harvey Prince

Harold Tilley

Charles Sharp

Quinton Taggart

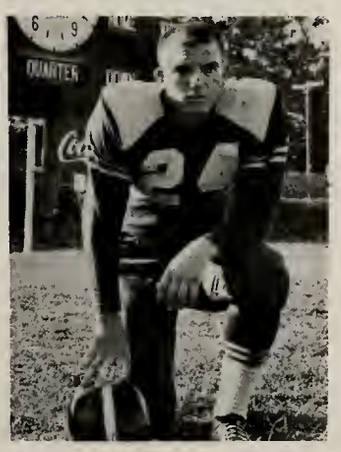

Kenneth Turner

Ralph Carpentar

An early September work-out shows Jack Anderson in line for dummy drills. Holding the dummy is Dwight Adams, end. Supervising the drill is Coach Duke Wells. Looking on, George Sleeper, 66, Winfred Roark, 61, and Ralph Carpentar, 42.

George Sleeper

John Rollins

Winfred Roark

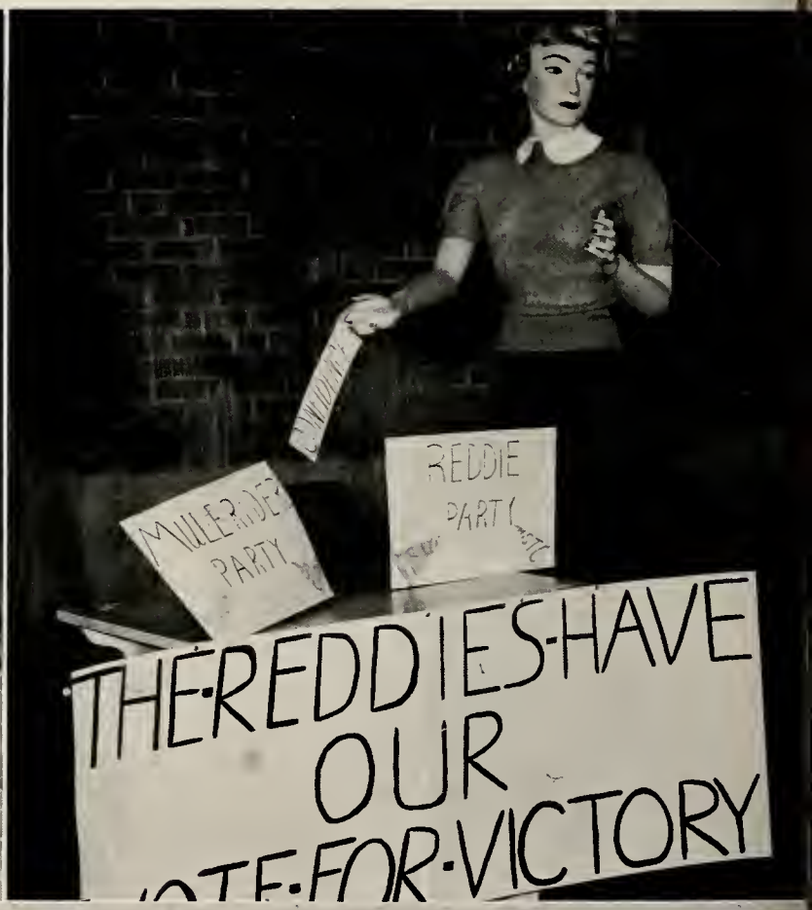

A view of Haygood Field, Home of the Reddie football team. At the left is the Field House. On the right is Haygood Gymnasium. Both of these locations are named in honor of Jimmy Haygood, former Reddie Coach.

Homecoming

Queen: Frances Sample
Senior Maid: Pat Cox
Junior Maid: Carolyn Tilley
Sophomore Maid: Cathey Redding
Freshman Maid: Shirley Buchanan
Maids-at-Large
B. J. Farris, Sabra Pagan

Coach Van Horn

BASKETBALL

The Reddie Basketball Team played an 18-game schedule, opposing 10 teams this season. The many new team members showed up well — and will strengthen the cage hopes of Henderson next year. Coached by L. J. Van Horn, the team is known for its spirit and team play.

The 1955-56 Reddie Basketball Team

Jimmy Atwell

Jimmy Baker

Don Barker

Owen Dillard

Charles Dyer

Bobby Holder

Don Hicks

Wes Hayes

Bob Johnston

Hubert O'Neal

Bill Shirron

James Stearn

Quinton Taggart

Jimmy Wasson

Virles Wasson

Bob Zaleske

TRACK

Henderson is always well-represented in AIC track competition, and this year's squad is no exception. Coached by Jim Mack Sawyer, the group carried the Henderson colors to victory in several meets. Honors accorded to the 1955 team members included:

Roland Menser—tied for 1st place in AIC high jump;
Gene Lewis—placed 3rd in AIC for 440-yard dash;
Brent, Lewis, Miller, and Sharp—440 relay team that placed in AIC.

Wayne Dumas

Gene Lewis

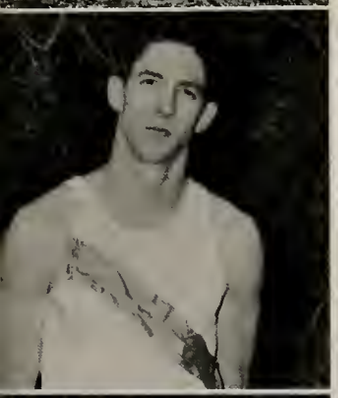

Roland Menser

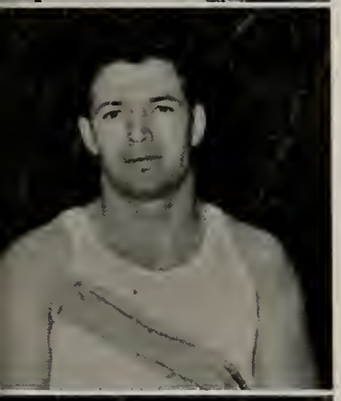

Kenneth Miller

Charles Sharp

The 1955 Track Team

Coach Sawyer

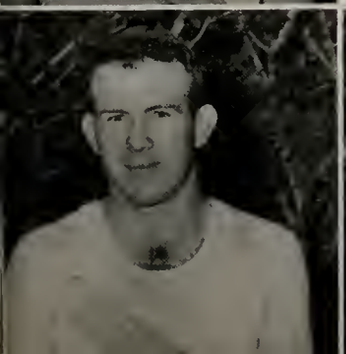

Harold Tilley

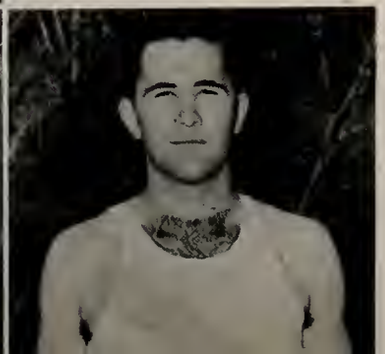

Joe Ben Burchfield

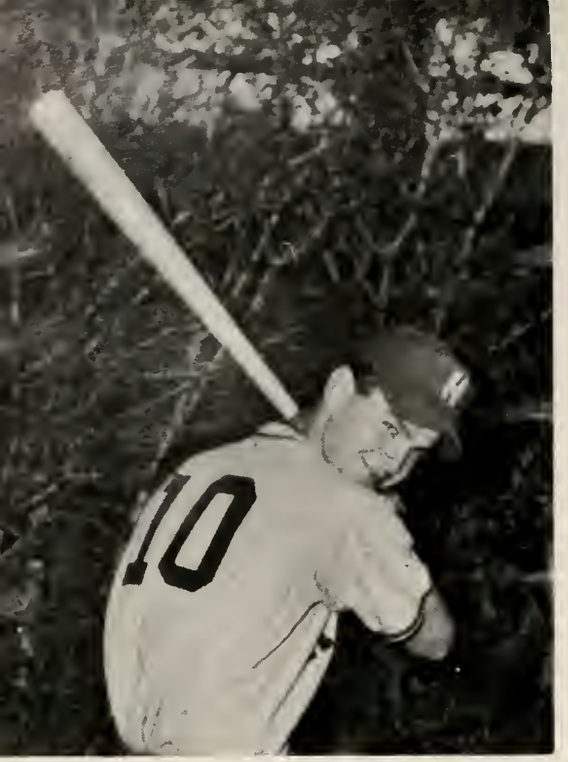

Berlon Brown

Al Cash

Coach Wells

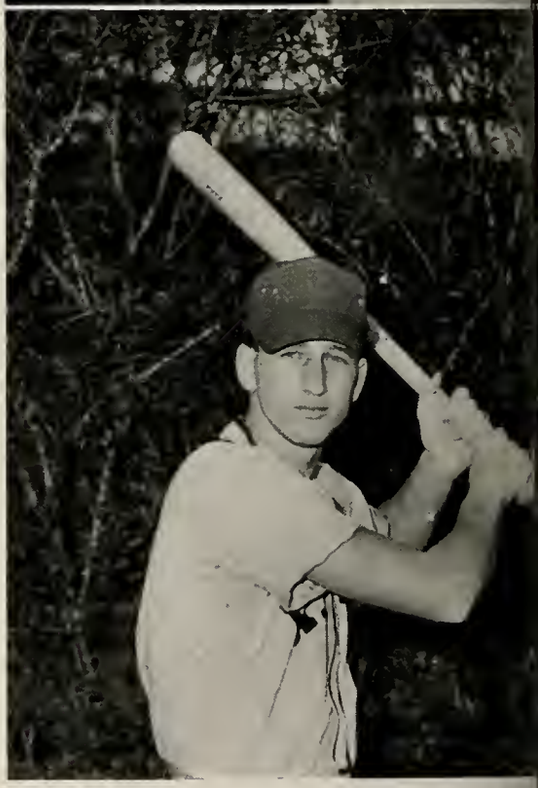

Bobby Holder

Darwin Green

Not Pictured:

Ted Freeman

BASEBALL

The 1955 Reddie Baseball Team closed the season with a record of six wins and four losses. Despite the loss of several seniors, the 1956 team showed great promise in early, pre-season workouts under Coach Duke Wells.

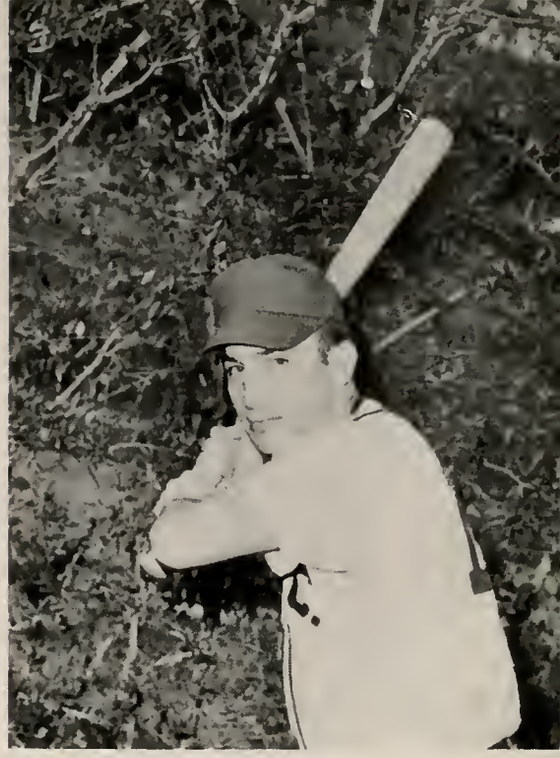

Jim Ross

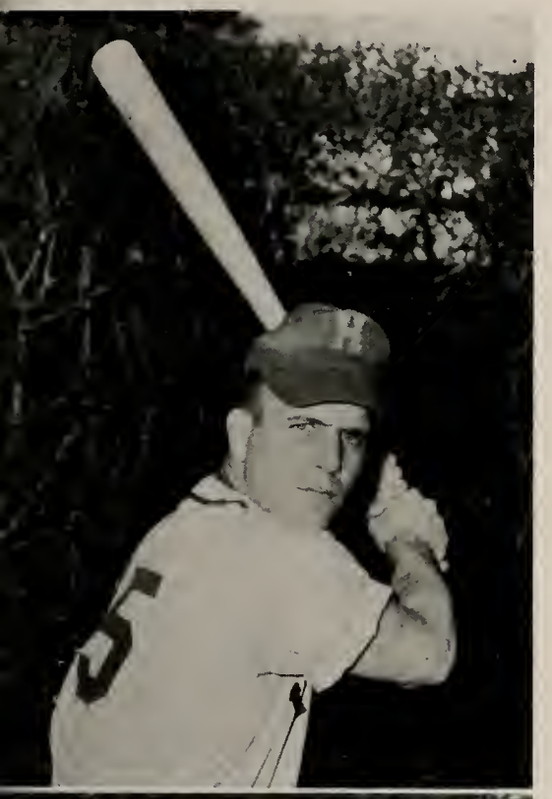

Allen Howard

Kenneth Turner

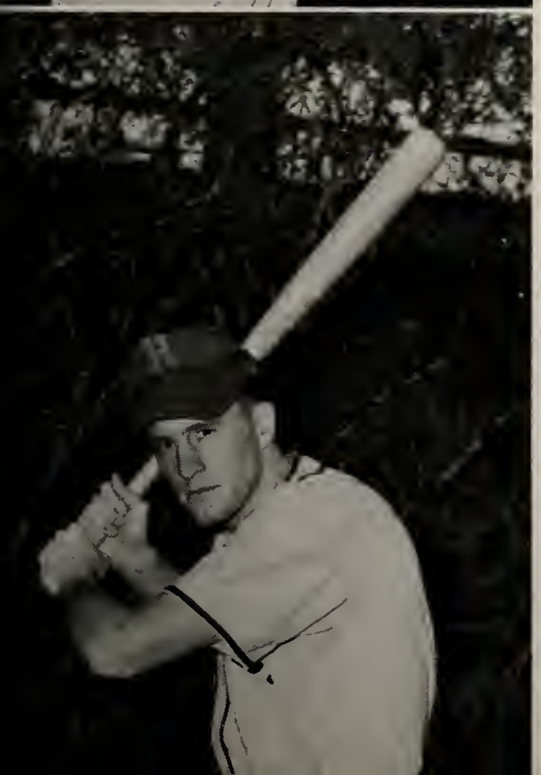

Robert Smith

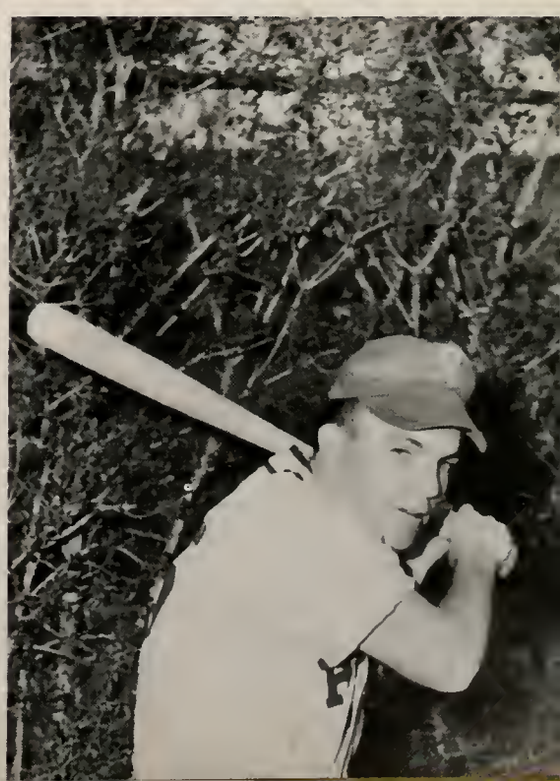

Miss Claire Jenkins
Coach

TENNIS

The Reddie Tennis Team of 1955 played six matches and competed in the AIC tournament last year. Coached by Miss Claire Jenkins, the team won four matches out of the six. Competition is keen for places on the team, and many new prospects showed up for early workouts, although several of last year's team members were lost through graduation.

The Reddie Tennis Team of 1955

Barbara Daniel

Everett Houser

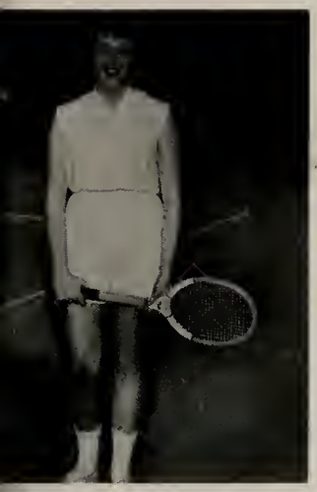

Virginia Boyle

Joe Hughes

Dodie Walton

Andy Marino

Bette Berryman

Stan McNulty

INTRAMURALS

What goes up . . .

Take me out to the ball game!

Ticklish?

INTRAMURALS

Volley-ball game between teams from girls' darms

and as a special added attraction:

The Pogo-Stick Square Dancers

Last September, it seemed like such a long, long, time til May . . . And now the year has suddenly gone by . . . comparable to years past in continuing traditions, but new and unique in its own way . . . Everyone of us will have his own mental souvenirs of the people and the happenings that made this year memorable . . . on the following pages are recorded some of its outstanding features . . . May they help you to recall the essence of your year . . . in . . .

THE HEART OF MEMORIES

Welcome to Henderson!

Receptions, dances, mixers . . . and "I don't know what all!"

Fincher, Atwell, Hutchins, Wasson, and Hays came back with stories of their work in the wheat harvest.

Twenty-one hopefuls tried out in assembly for the two cheerleader vacancies

SEPTEMBER

. . . and the campus bloomed forth in beanies! The first week of school was a busy one with a party every night . . . Then there was Physical Science and homesickness, but the freshmen came out on top and earned their right to wear the red and gray . . . There was the freshman election and the cheerleader election . . . And the Reddies played their first three games away from home . . . Grid fever mounted as the days dwindled into October, and exhibits were being designed for Homecoming . . .

The Collegians, led by Henderson Graduate Orville Kelley, made the first of many appearances for the school year, as they played in assembly.

Freshman elections were marked by much campaigning. Buddy Elkins, Robert Nash (the winner), and Bucky White were the candidates for president.

Freshmen received a rousing (and sometimes dousing!) welcome.

Scenes from the Halloween Carnival———sponsored by Heart and Key

HALLOWEEN CARNIVAL ROYALTY

King Jerry Campbell and Queen Patsy Whitfield, Freshmen, crowned by last year's royalty, Janis Diemer and Jim Paul Franks

Juniors:	Seniors:	Sophomores:
Ralph Carpentar	Ed Shehane	Tommy Westbrook
Sabra Pagan	Patsy Hendon	Diane Dodson

Scenes from the Speech Department's fall production, "Harvey"

Rush week for the Greeks

OCTOBER

. . . and Homecoming! Queen Frances Sample reigned over the Reddies' first victory of the season . . . Lots of alumni were on hand to see the exhibits and drink coffee and remember the good old days when they sacked the peanuts and hung the crepe paper . . . and Don McQueen and a big white rabbit were hits in the Speech Department's first major production, "Harvey" . . . The month went out in the hustle and bustle of the Halloween carnival . . . And even Dr. McBrien paid a visit to the jail booth there . . .

Queen Frances Sample and the Homecoming Court

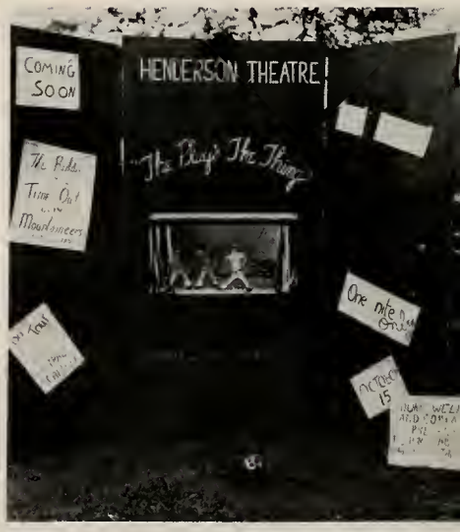

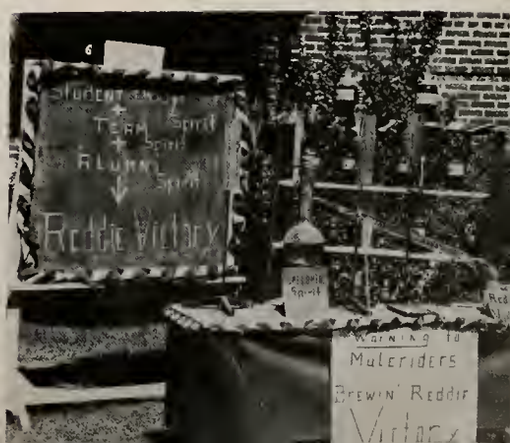

Asha Dawesar and Pushpa Karnik of India were weekend guests in the Oaks A Dorm.

The Life-Saving and Water Safety group began a gruelling period of work and instruction.

As cold weather brought coffee time again, there was a new joke in the married couples' dorm. "Anybody can have instant coffee," they said. "But we have instant kitchens!"

NOVEMBER

. . . and the Reddies finished their season about the same time the leaves were finishing their fall exit from the campus. . . . The Phi Lambda Chi Harvest Ball was a big social event, with Janis Diemer named as the Fraternity Sweetheart . . . Thanksgiving holidays were a welcome relief from busy campus life . . . and after the holidays plans were made and practice begun for the Christmas events . . .

Reddies racked up touchdowns on the field . . . and the school celebrated with after-game dances in Haygood . . .

Cheerleader Joie Thompson and other Henderson students helped advertise the school at the annual AEA convention.

DECEMBER

. . . and a long line of special programs! The Modern Dance Christmas Program had dolls and teddy bears, and Sara Meehan was named as the outstanding member of the dance group . . . The Madrigal Concert drew a bigger crowd than ever before . . . The choir presented the Messiah one Sunday afternoon . . . and carolers entertained at night . . . The month's social activities were highlighted by the Kappa Sigma Kappa Christmas Formal and the Student Senate's All-School Dance . . . And the first deadline on the 1956 *STAR* was mailed to the publishers! . . . And then there were two wonderful weeks of vacation to rest from the month's excitement . . .

Music, Music, Music! Van Horn and the Barbershop Singers added gaiety to an assembly . . . Barbara Robinson and the choir donned their robes for the "Messiah" . . . and the Collegians provided a festive mood on the last night before holidays . . .

Scenes from the Modern Dance Christmas Concert

JANUARY

. . . and everyone had to talk all at once about the holidays . . . and who was pinned or engaged or married . . . and then everyone had to gripe all at once about the forthcoming semester exams . . . The Reddie Basketballers were well into the season by now, with practice in Haygood . . . Somehow, exams were finished and the business of registration began again . . . Despite the red tape, the students managed to get enrolled and buy and sell books, and—Oh, Yes! . . . start back to classes . . .

A fairyland of snow turned into a soggy, gray slush . . . most appropriate to the mood of exam week.

The Wesley Players toured Florida during the week between semesters

The annual Invitational Basketball Tournament for high school teams brought eager teams and hard-fought games to Henderson's Day Armory . . .

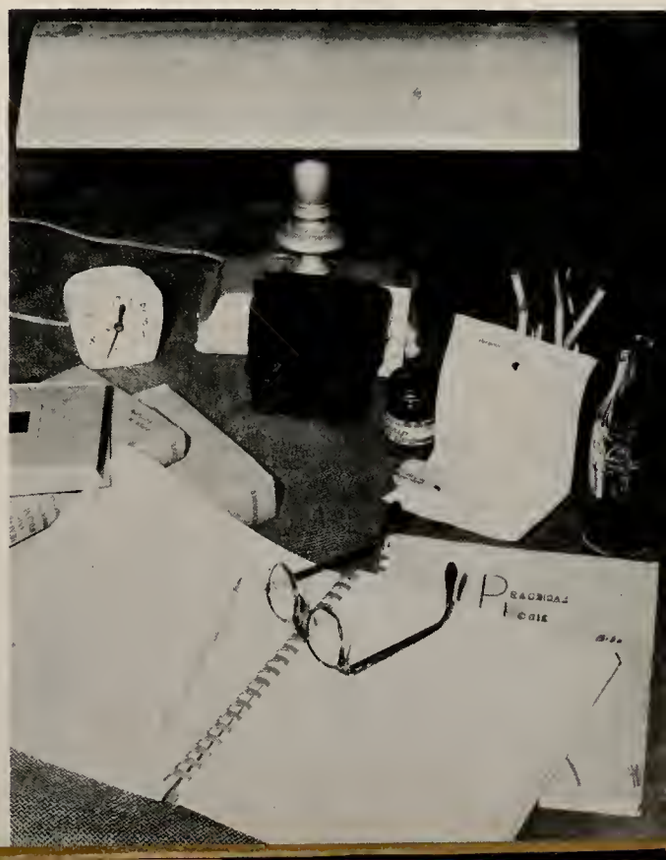

. . . 'Twas the night before finals . . .

High School Band Clinic brought 177 musicians to the campus on February 3. One-half the group is shown her in concert.

Religious Emphasis Week had for its speaker, Miss Dot Kelly. The week of programs, seminars, and dormitory discussions was sponsored bv SCA . . .

TSCW's Modern Dance Group presented a dance concert during their visit to the campus.

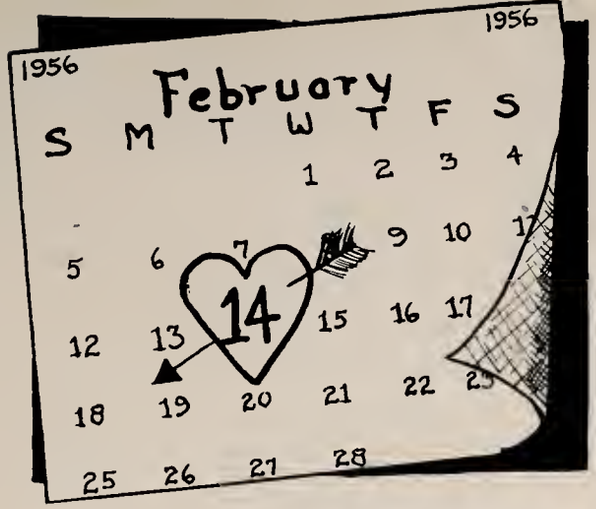

FEBRUARY

. . . and didn't it rain? . . . It was Hearts and Flowers for the campus sweethearts, and the bookstore workers were kept busy with the record crop of valentines . . . HSTC played host three times: to the high school Band Clinic, the Mid-South Debate Tournament, and the Modern Dance Group from TSCW . . . The Speech Department presented "The Crucible," all about the Salem witchcraft trials . . . The Education Department released sixty-five senior Education majors into the schools of Arkansas . . . and hoped their practice-teaching diaries were really chiefly fiction! . . .

Mr. Headley presented the awards to debate winners.

Who calls us "block-heads"?

MARCH

. . . and the traditional Military Ball! . . . Clean uniforms and brand new haircuts for the troops and big skirts and jewelry for the girls . . . a wonderful time! . . . Not only that, it was really spring. Who could go to class when the benches were newly painted and there were the squirrels and pigeons to watch playing about the campus.

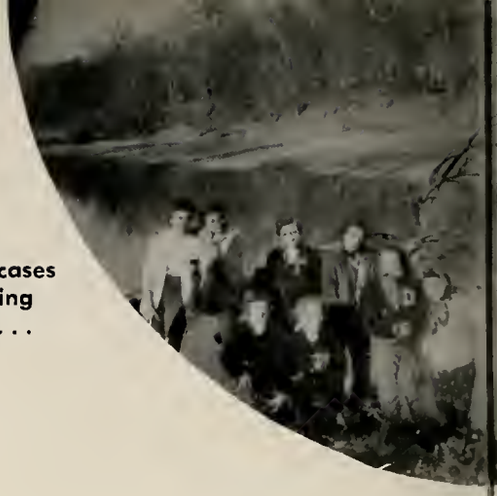

Early cases of spring fever . . .

Coaches issued the call to hopefuls in spring sports . . .

and the *STAR* met its final deadline!

Martha Brazil, sweetheart, was presented at the annual White Rose Formal Dance of Sigma Tau Gamma fraternity.

APRIL

. . . and all the world bloomed out again! . . . tennis matches . . . Easter holidays . . . and an abundance of spring fever that even Mrs. Campbell couldn't cure! . . . The girls spend half their time ironing cotton dresses. . . . The campus was a technicolor movie in the bright sunlight . . . All the organizations made plans for Reddie Day and practiced and practiced . . . The Student Senate and Heart and Key worked together to take care of details as the big day drew closer and closer . . .

Springtime! . . . when anything can happen . . . and usually does!

But even when the long and warm and lazy afternoons come . . . there are still the 3-hour labs for some . . .

The crowning of the Reddie Day Queen began the gala day . . .

And for that day, the campus was on display for future Reddies . . .

Heart and Key tapping highlighted the afternoon program . . .

Outdoors, it was never more beautiful . . .

MAY

. . . and the campus was alive with eager high school visitors! . . . But none of them enjoyed it as much as those who worked so hard to make it a perfect "Reddie Day". . . There were lake parties and lazy afternoons at the river . . . The days grew hotter and the seniors looked with wistful eyes at the freshmen, but wouldn't admit they were going to miss the place . . . and then before anyone realized it, out came caps and gowns and the long line made its way into Arkansas Hall where a lot of proud parents were waiting . . . and then "goodbyes" and "see you next years" and "be sure and writes" . . . and 1955-1956 become a memory . . .

Inside, a graduation . . .

Going . . . going . . . gone.

ALMA MATER

By J. W. Workman

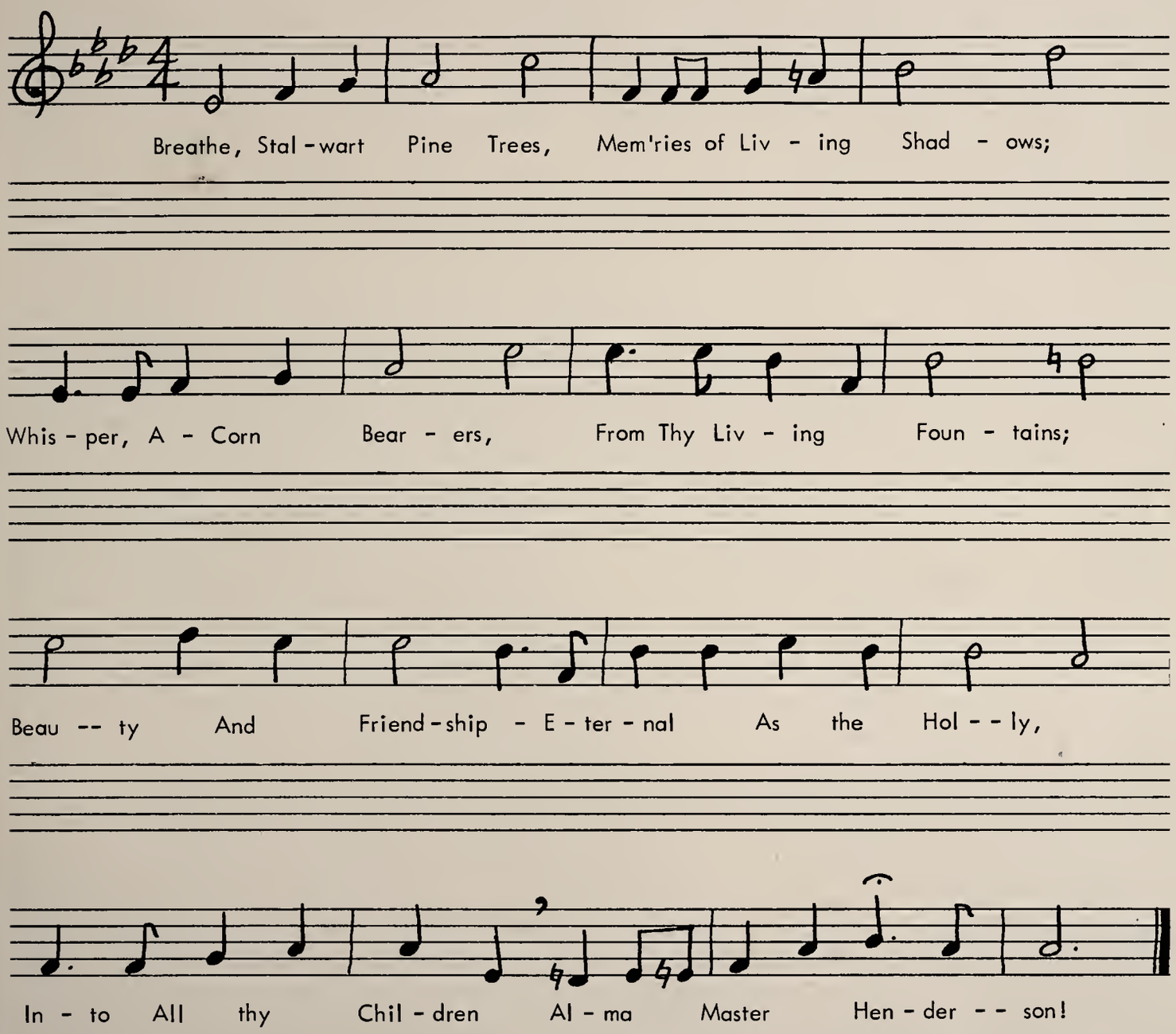

Support the advertisers, who help make this book possible.

THOMPSON'S STUDIO

We of Thompson's Studio would like to express our appreciation to Henderson State Teachers College for the patronage received since the college has been in existence. May we continue our aid in making the STAR a success.

. . . the Thompsons

BIG ROCK STONE AND MATERIAL COMPANY

Little Rock, Arkansas

Arkansas' Largest Producers of

Sand
Crushed Stone and
Ready Mixed Concrete

Tested and Proven for 30 Years

Phones: FRanklin 4-0381, 2, 3, 4

HARDMAN LUMBER COMPANY

Phone 35

"Best of Materials and Service"

STUDENT DIRECTORY

(G-graduate, S-seniar, J-junior

s-saphomare, F-freshman)

—A—

Adams, Dwight, (s)—4608 W. 16th, Little Rock
Adams, Robert L., (F)—701 Mill E., Malvern
Allen, Bill, (J)—Route 2, Bismarck
Allen, Kenneth, (S)—Route 2, Bismarck
Allison, Robert, (S)—711 32nd St., Arkadelphia
Amisana, Gloria, (S)—Rt. 3, Box 256, Hot Springs
Amos, John, (s)—521 Peach, Hope
Anderson, Clayton, (s)—Bismarck
Anderson, Mary Frances, (F)—Delhi, Louisiana
Anderson, Ronald, (F)—1219 E. Cedar, El Dorado
Ardoin, Doris, (s)—Rt. 1, Box 226, Arkadelphia
Arivett, Edwin, (F)—Box 141, Glenwood
Armstrong, Lester, (F)—RFD 4, Box 67, Arkadelphia
Arnold, Ollie Ross, (s)—Route 3, Arkadelphia
Arnold, W. H., (J)—RFD 1, Arkadelphia
Arthur, Mrs. Marie, (J)—Rt. 5, Malvern
Atha, Carol, (J)—RFD 3, Arkadelphia
Atkins, Jimmy, (F)—Rt. 4, Arkadelphia
Atwell, Jimmy, (J)—216 S. 6th, Ft. Smith
Austin, Jill, (s)—Daisy
Avery, Donald, (s)—Rt. 3, Box 28, Prescott

—B—

Bagwell, Jess T., Jr., (S)—Horatio
Bailey, Ronald C., (S)—700 E. Pine, Gurdon
Baker, Jimmy, (F)—1602 12th, Arkadelphia
Ballard, Henry, (F)—Rt. 1, Box 354, Little Rock
Barker, Don, (F)—901 Rock Island, El Dorado
Barnhouse, Bill, (S)—314 Booker, Little Rock
Bass, Mary Elizabeth, (S)—Gillett
Bass, Mimi, (s)—Marianna
Baxley, Betty, (s)—River View, Rt. 1, Hot Springs
Bean, Bruce H., (F)—Okalona
Bean, Hildred, (J)—Amity
Beard, Patricia, (F)—1408 Parker, N. Little Rock
Beason, Garland, (F)—RFD 1, Box 61, Donaldson
Beason, Robert W., (F)—Rt. 6, Box 437, Arkadelphia
Beaty, William R., (J)—Box 144, Emmet
Bell, Harold Dean, (S)—Mineral Springs
Bell, James D., (F)—Hooks, Texas
Benbrook, Mary Sue, (s)—412 Morrison, Hot Springs
Bengoa, Elwood, (F)—310 Edward, Malvern
Bennett, Herbert, (F)—Prescott
Bennett, Patricia, (F)—1511 Central, Hot Springs
Berry, Charles M., (F)—Box 143, Donaldson
Berry, Dot, (J)—Lake Village
Berryman, Bette, (J)—324 Cherry, Arkadelphia
Berryman, Buddy, (F)—324 Cherry, Arkadelphia
Bickerstaff, Illa, (S)—Box 163, Clarendon
Bickham, Jo, (F)—Tillar
Bickham, Mildred, (J)—Tillar

Fresh for

HEALTH

DILLAHA FRUIT COMPANY

Little Rock, Arkansas

OKLAHOMA TIRE AND SUPPLY

626 Main Street

Phone 147

AUTO PARTS AND SUPPLY

Arkadelphia, Arkansas

Don Dawley J. M. Moore

Bittinger, Betty Jo, (S)—Grady
Black, Amanda Ann, (s)—Foreman
Blackwood, Billy Bob, (J)—Nashville
Blakely, Bobby, (F)—Box 313, Nashville
Bland, Robert A., (S)—211 W. Sullenberger, Malvern
Blassingame, Wanda, (J)—5th and Altena, DeQueen
Blocker, Vonise, (F)—Star Route, Mountain Pine
Bonnette, Janis, (s)—Box 81, Dierks
Bonnette, Janet, (s)—Box 81, Dierks
Boschetti, Rene, (F)—590 West 29th, Pine Bluff
Bowden, Billy, (J)—Rt. 1, Box 8, Marietta, Texas
Boyd, Clary Bonner, (s)—205 E. Clinton, Arkadelphia
Boyd, Wray Wilson, (F)—205 E. Clinton, Arkadelphia
Boyle, Virginia, (J)—204 Ash St., Malvern
Brantly, Brythel H., (S)—1026 Huddleston, Arkadelphia
Brantly, Mrs. Nellie M., (S)—1026 Huddleston, Arkadelphia
Bray, John W., (s)—297 Linden, Hot Springs
Brazil, Martha Jean, (S)—413 Holly, Hot Springs
Brietenberg, Edward, (J)—125 Liberty Hill, Hot Springs
Brietenberg, Mrs. Glynet B., (J)—207 6th, Hot Springs
Breitweiser, Janelle, (F)—1900 W. South, Benton
Brent, Jackie Glenn, (s)—Rt. 4, Box 47, Camden
Brewer, George, (F)—Rt. 4, Arkadelphia
Brewer, Jimmy Neal, (s)—Rt. 4, Arkadelphia
Britt, Phala Nell, (F)—Rt. 4, Prescott
Broach, Kathleen, (J)—520 S. Hervey, Hope
Brown, Berlon Joe, (s)—Rt. 4, Box 63, El Dorado
Brown, Bradley A., (F)—Glenwood
Brown, Jean, (s)—209 Martin, Benton
Brown, Lyla, (s)—117 W. Avenue C, Hope
Brown, Patricia, (s)—Nashville
Brown, Russell, (S)—Rt. 4, Box 23, Hot Springs
Browning, Don, (J)—619 S. Hervey, Hope
Browning, Jo Ann, (J)—St. Charles
Bruce, Robert J., (s)—918 E. Mill, Malvern
Brumley, Edward, (S)—Sparkman
Bryant, Max, (S)—4705 W. 25, Little Rock
Bryant, Reba, (F)—2615 Popular, Pine Bluff
Buck, Tom E., (s)—Walnut St., Arkadelphia
Buchannan, Shirley Ann, (F)—841 Crestwood, Camden
Bulloch, Don, (F)—Dermott
Burchfield, Joe Ben, (S)—Box 327, McNeil
Burgess, Sandra, (F)—16 Westbrook, Hot Springs
Burnette, Malcom L., (S)—Rt. 1, Box 71, Colt
Burris, Betty Jane, (F)—Hensley
Burroughs, Harold D., (s)—Bismark
Burroughs, J. R., (s)—Bismark
Burton, Mildred, (s)—Box 246, Benton
Burton, Patsy, (F)—Box 35, Lewisville
Burns, Ray, (G)—2106 Sylvia, Arkadelphia

—C—

Cagle, Henry, (F)—Box 2, Murfreesboro
Calaway, Charles E., (s)—1401 8th, Arkadelphia
Caldwell, Joseph W., Jr., (s)—Rt. 2, Box 3, Hot Springs
Campbell, Jerry MacArthur, (F)—6309 Belmont, Dallas
Campbell, Perry D., (S)—Rt. 1, Horatio

CARPENTER'S GIFT & FLOWER SHOP

Gifts and Flowers

For All Occasions

In Cupp Building

Phone 811 or 813 anytime

HUGHES TIRE AND ELECTRIC STORE

701 Clinton Street

Arkadelphia, Arkansas

Phone 373 Owned by Hancel Hughes

ELK HORN BANK & TRUST COMPANY

Campbell, William J., (J)—6309 Belmont, Dallas
Cannon, James Wesley, (s)—Dierks
Carelock, Jimmy Deon, (F)—Rt. 6, Box 41, El Dorado
Corpenter, Rolph, (J)—Box 332, Hamburg
Carter, Leo Wayne, (J)—1101 14th, Arkadelphia
Carter, Lloyd W., (s)—1111 O'Connell, Arkadelphio
Carter, Tommie, (s)—Rt. 1, Nashville
Carter, W. G., (s)—717 Pine, Gurdon
Casarez, Mike, (s)—Arkodelphia
Case, Chester V., (F)—1504 Linden, Pine Bluff
Cosh, James Al, (J)—Arkadelphia
Cash, Joe M., (F)—P. O. Box 595, Arkadelphia
Cassidy, Nell, (J)—302 E. Avenue B, Hope
Cate, Elsie Faye, (S)—Lonake
Cates, Jimmy, (F)—Amity
Cathey, James, (J)—Thornton
Cavin, Teddy Jean, (F)—9215 Sylvan Hills, N. L. R.
Chaney, Joe Floyd, (F)—Murfreesbora
Chastain, James Hoyt, (s)—216 Henry, Malvern
Chastain, Earl Leslie, (J)—Holly Grove
Chennault, Natalie, (s)—Lonsdale
Cherry, Carol, (J)—505 S. 19, Ft. Smith
Childers, Helen, (s)—Rt. 1, Box 229, Mena
Chunn, Don, (s)—Rt. 5, Box 653, Hot Springs
Churchwell, Johnnita, (s)—Dierks
Clork, Bill, (F)—Caronodo Court, Hot Springs
Clark, Bill D., (s)—Rt. 4, Prescott
Clark, Marilyn Dawn, (s)—1031 Fairview, Molvern
Clark, Joseph C., (F)—606 S. 11th, Arkodelphia
Clark, Susanne, (S)—11th and Clinton, Arkadelphia
Cloxton, Nancy, (s)—5120 Cantrell, Little Rock
Cloy, Ocus Mark, (s)—P. O. Box 96, Mt. Ida
Clemons, Virgie, (s)—Poyen
Clifton, Ruby, (s)—Rt. 1, Box 39, Arkadelphia
Clingan, Nathan, (J)—Rt. 1, Box 207, Arkadelphio
Cloud, Amos, (F)—508 S. East Street, Benton
Cloud, Harold Dean, (F)—Humnoke
Coker, Leon Randle, (s)—Des Arc
Coleman, Virginia Rose, (F)—Rt. 2, England
Coley, Sandra, (s)—409 Oakhurst, El Dorado
Colley, Patsy, (F)—810 Ohio, Pine Bluff
Collins, Troy, (F)—1311 Marshall, Little Rock
Compton, James W., (J)—511 N. Main, Hope
Cook, Billy G., (J)—Rt. 2, Camden
Cook, G., (F)—1330 South Elm, Hope
Cook, Gail, (F)—615 East Second, Hope
Cook, Guy S., (S)—337 Alpine, Hot Springs
Cooper Emily, (S)—904 Barkman, Arkadelphia
Cornelius, James H., (s)—411 E. 15th, Hope
Corson, Martha Gene, (s)—533 N. Jackson, El Dorado
Cox, Donald R., (s)—Norman
Cox, James E., (F)—815 Hayes, DeQueen
Cox, Jamie Juanita, (S)—Emmet
Cox, Johnny, (s)—602 S. Heweny, Hope
Cox, Patricia L., (S)—S. 21st, Arkadelphia
Cox, Shirley, (J)—405 Locust, Malvern

Sign of...

A GOOD NEIGHBOR

Producer of more than 70 *Petroleum* and *Chemical* products for Transportation, Industry and Agriculture, Lion Oil Company is proud of its leading role in the development of the South's industrial potential.

Lion sends to market each year the equivalent of more than 65,000 railway carloads of products from its three manufacturing plants in Arkansas and Louisiana. It pays approximately $17,500,000 yearly to 3,000 employees in wages and benefits, and it pays another $17,000,000 in taxes. Altogether, Lion puts nearly $100,000,000 into circulation annually throughout its territory.

Industrial development is going ahead in the South on a bigger scale than ever before. Lion Oil Company continues to lead the way with the most advanced methods of manufacturing, finding and producing vital raw materials, and in scientific research. The result: more jobs, better products for consumers, conservation of resources and more efficient use of those resources. No wonder that to Southerners, the Sign of the Lion has truly become the *Sign of a Good Neighbor!*

LION OIL COMPANY

A DIVISION OF MONSANTO CHEMICAL COMPANY

EL DORADO, ARKANSAS

THE CITIZENS NATIONAL BANK

Cox, Shirley Ann, (F)—Norman
Craig, Ted, (F)—Malvern
Cromer, Wayne, (s)—Blevins
Crone, Glen W., (F)—100 Exchange, Hot Springs
Culp, Roland, (s)—Gurdon
Cunningham, Dana, (s)—303 W. 6th, Hope

—D—

Daniel, Gary, (S)—Minden, La.
Danner, Billy G., (s)—Rt. 2, Gurdon
Davis, Gilbert L., (S)—Box 365, Arkadelphia
Davis, Jane, (F)—1417 15th St., Arkadelphia
Davis, Shirley, (F)—Umpire
Davidson, Wilton L., (s)—Rt. 1, Thornton
Daws, Duane, (F)—Sparkman
Denny, Carleton, (F)—Delight
Denty, Phyllis, (S)—1311 14th St., Arkadelphia
Diemer, Dale, (S)—318 River St., Benton
Diemer, Janis, (J)—Sweet Home
Dillard, Owen Dee, (J)—Rt. 2, Skyline Drive, Hot Spgs.
Dillon, Perry, (J)—1218 S. Maple, Stuttgart
Dingler, Doyce M., (J)—Kirby
Dingler, Eldon T., (s)—Kirby
Dishongh, Sandra, (J)—603 W. 25th, Pine Bluff
Dixon, Janell, (J)—Rt. 7, Box 295, Little Rock
Dixon, Paul, (S)—Rt. 18, Box 170, Little Rock
Dobson, Diane, (s)—DeQueen
Dobson, Eugene, (s)—524 W. 8th, Pine Bluff
Dobson, Herbert, (S)—701 S. Grady, Hope
Donaldson, Ben, (F)—Rt. 3, Box 250, Hot Springs
Dowdy, Shirley E., (J)—Dierks
Drake, Douglas, (F)—1520 S. Main, Hope
Drake, W. E. "Bill", (s)—2314 Lawndale, Dallas, Texas
Duke, Azalee, (F)—414 S. 12th, Arkadelphia
Dulin, Billy, (F)—Gurdon
Dumas, Ernest Clifton, (F)—Rt. 3, Box 159, El Dorado
Dumas, Wayne, (J)—Rt. 2, Box 159, El Dorado
Duncan, Shelby, (F)—Rt. 3, Hot Springs
Dunlap, Janelle, (F)—Kirby
Dunlap, Sherry Lynn, (F)—Kirby
Dunn, Bernard E., (J)—Stamps
Dunn, Lowery J., (J)—104 N. Beech, Little Rock
Dunnavant, Donald, (F)—123 Dawer, Hot Springs
Dyer, Charles, (F)—Umpire

—E—

Easter, Rex, (F)—115 N. Walnut, Hope
Eaton, Paul D., (F)—Rt. 2, Ashdown
Edwards, T. Eugene, (S)—514 Walnut, Pine Bluff
Elder, Willis, (J)—1315 9th St., Arkadelphia
Elkins, Robert A., (F)—421 W. Block, El Dorado
Elliott, Mary Catherine, (F)—Rt. 3, Box 388, Benton
Elliott, Nina Mae, (s)—Rt. 3, Box 391, Benton
Epperson, Thea, (s)—Box 49, Tillar
Erwin, Charles, (F)—901 Baker, Malvern
Erwin, Ruth, (s)—907 Baker, Malvern

Everett, Patricia Ann, (F)—Newhope
Evans, Flora Ann, (s)—Ashdown
Evans, Millard, (s)—Rt. 2, Malvern

—F—

Farris, Betty Jane, (s)—4716 Free Ferry, Ft. Smith
Ferguson, David, (F)—2304 W. Pine, Arkadelphia
Fike, Barbara Jo, (s)—604 S. Madison, El Dorado
Fincher, Johnny, (S)—Amity
Finley, Lewis D., (J)—307 Lincoln, Malvern
Fite, Charles, (s)—Rt. 2, Arkadelphia
Fitzgerald, Mary Ann, (s)—Hot Springs
Fletcher, Gene, (J)—Gillette
Ford, Glenn, (F)—Rt. 7, Box 107, Hot Springs
Ford, Ralph, (S)—Rt. 2, Bismarck
Forga, Joy, (F)—Glenwood
Fory, Charles, (S)—201 Rosetta, Little Rock
Fory, Jane Anne, (S)—519 E. Capital, Little Rock
Fox, John, (J)—1410 W. 10th, N. L. R.
Francis, Clara Mae, (F)—1204 6th, Arkadelphia
Franks, George R., (S)—Glenwood
Franks, James H., (J)—Box 307, Ashdown
Franks, Jim Paul, (J)—115 8th, Mountain Pine
Franz, Billie, (s)—1510 Gresham, Arkadelphia
Freeland, Emily, (F)—Rt. 1, Arkadelphia
Freeman, Billy C., (J)—Rt. 1, Box 147, Bismarck
Freeman, Sidney, (S)—1821 Izard, Little Rock
Freeman, Ted E., (F)—1520 N. 16th, Arkadelphia
Fugitt, Shirley, (J)—Murfreesboro
Fullen, Sue, (S)—1420 14th, Arkadelphia

—G—

Gammill, Ruby F., (S)—Ashdown
Gardner, Bill, (S)—615 Summer, Hot Springs
Garrett, Bobbie Gale, (s)—Rt. 2, Box 17B, Gurdon
Garrett, Jerry M., (s)—Friendship
Gaskin, Bonnie B., (J)—1533 Phillips, Arkadelphia
Gentry, Horace, Jr., (J)—Rt. 5, Malvern
Gentry, Jennifer Laqueta, (F)—Antoine
Geurin, Marilyn, (S)—700 Rector, Hot Springs
Gibbs, Bill, (s)—Malvern
Gilbert, Alice, (J)—Emmet
Gill, Joe, (s)—1414 Evans, Arkadelphia
Gills, Leonard, (F)—Rt. 1, Gurdon
Glover, Carl A., (s)—500 W. 5th, N. L. R.
Gipson, Sylvia, (F)—Des Arc
Goodgame, Howard, (s)—Sparkman
Goodman, Dorothy, (F)—Bismarck
Goodrum, Alton B., (J)—406 N. 4th, Nashville
Gordon, Jack J., (s)—119 S. Woodrow, Little Rock
Gosnell, Tommy, (s)—308 25th, Arkadelphia
Gosnell, Mack, (s)—308 25th, Arkadelphia
Goss, Selwyn, (F)—Rt. 3, Box 145G, Mena
Gouy, Mary Beryl, (S)—Hot Springs
Graves, Dorothy L., (S)—605 DeQueen Ave., DeQueen
Green, Darwin W., (J)—131 W. Drive, Benton

FOOD CENTER

Groceries, Vegetables, and Meats

Owned and Operated by

Joe C. Neel

15th and Pine Streets

THE SOUTHERN STANDARD

Printing the News of

HSTC

Since 1890

Keith and Flo Tudor

CLARK COUNTY LUMBER COMPANY

"Your Key to Greater Values"

919 8th Street Phone 165

CHAMBER OF COMMERCE

Arkadelphia, Arkansas

Serving you during your stay at

your college home . . .

FULLER WALGREEN DRUG

Dubarry Revlon Faberge

Old Spice Dorothy-Gray

Whitman Candy

Phones 8 and 25

24-hour Prescription Service

Prompt — Free Delivery

Arkadelphia, Arkansas

GRAVE'S FURNITURE STORE

New & Used Furniture — Plumbing and Fixtures

Crosley Appliances

Morning Glory Mattresses

818 Main Phone 128

"Come to See Us"

W. F. Graves, Owner

Arkadelphia, Arkansas

Harris, Carleen, (F)—Rt. 5, Box 31, El Dorado
Harris, Harold, (s)—Lonsdale
Harris, Joe William, (F)—Rt. 6, El Dorado
Harris, Melba Jean, (s)—Rt. 3, Box 400, Benton
Harrison, Joe, (F)—415 Alpine, Arkadelphia
Harrison, Shirley Jean, (J)—Sparkman
Hartsell, Darwin Maurice, (J)—301 Hope Rd., Stamps
Hart, Bobby G., (J)—2401 Shepherd, Arkadelphia
Hawthorn, Nina, (J)—Rt. 6, Box 380, Hot Springs
Haynie, Velda, (s)—Altheimer
Hays, Katherine, (F)—Sparkman
Hays, Wesley, (s)—314 Oak, Pine Bluff
Hearn, Mildred, (F)—Rt. 3, Box 61, Arkadelphia
Helms, Harry G., (S)—Rt. 1, Box 123, Arkadelphia
Henderson, Floyce "Flo Honey", (J)—Hot Springs
Hendon, Patsy, (S)—Sheridan
Henry, George Morrison, (J)—Thornton
Henry, Mary (F)—Thornton
Herrington, Ann, (F)—Tillar
Herrington, Johnny, (J)—Tillar
Hewitt, Patricia, (F)—1310 S. Center, Arkadelphia
Hicks, Don, (s)—Lonsdale
Hill, Mary Joyce, (F)—Arkadelphia
Hill, Phillip J., (F)—Arkadelphia
Hilton, Sara Frances, (J)—Hot Springs
Hill, Marthanne, (F)—Texarkana
Hogg, Donald, (s)—El Dorado
Holcomb, Alta Fern, (F)—Arkadelphia

Green, Pat (s)—Benton
Green, Pearson D., Jr. (S)—Rt. 2, Box 171, Arkadelphia
Green, Robert, (s)—Rt. 1, Malvern
Greenwood, John C., (J)—Warren
Greenwood, Patricia, (F)—Rt. 1, Box 310D, Pine Bluff
Grisham, Don, (S)—201 Alpine, Hot Springs
Grissom, Edward, (s)—211 McHenry, Malvern
Gundolf, Mae, (F)—Rt. 1, Box 113, Alexander

—H—

Halbert, Jim, (s)—Prattsville
Halbert, Max, (J)—515 E. Highland, Malvern
Hale, Ronald E., (S)—Rt. 1, Lockesburg
Hale, Ruthell, (J)—Rt. 3, Nashville
Hall, Clarence, (F)—900 Moultrie Drive, Blytheville
Hamby, Wanda, (s)—Wickes
Hamilton, E. Dale, (s)—419 Hilton, Nashville
Hancock, Charles, (J)—Rt. 3, Amity
Hancock, Edgar B., (J)—Rt. 4, Arkadelphia
Harberson, John H., (s)—Rt. 2, Dierks
Harberson, Billie, (F)—Rt. 2, Dierks
Hardaway, Travis W., (s)—Rt. 3, Okolona
Hardin, Mary T., (J)—1601 14th, Arkadelphia
Hardy, George D., (S)—Rt. 6, Hot Springs
Hare, Billy Ray, (J)—Antoine
Harmon, Jo Clair, (F)—3503 Olive, Park Hill, N. L. R.
Harris, Bettie Davis, (S)—202 W. 12th, Pine Bluff
Harris, Billy J., (s)—Dierks

RUTH STUART SHOP

Gifts

for all occasions

Millinery and Ready to Wear

Hallmark Greeting Cards

"You Cared Enough To Send The Very Best"

618 Clinton Street

Arkadelphia, Arkansas

Eye Crossett as Your Goal for Placement!

Your college training may be your signal to try for placement in this expanding industrial center built on Arkansas' forests. At Crossett you'll see lumber, paper, chemicals . . . each the product of a major enterprise. Beyond these is the forest, with perpetual growth under scientific forest management. Your interest in placement will be welcomed by our Personnel Division.

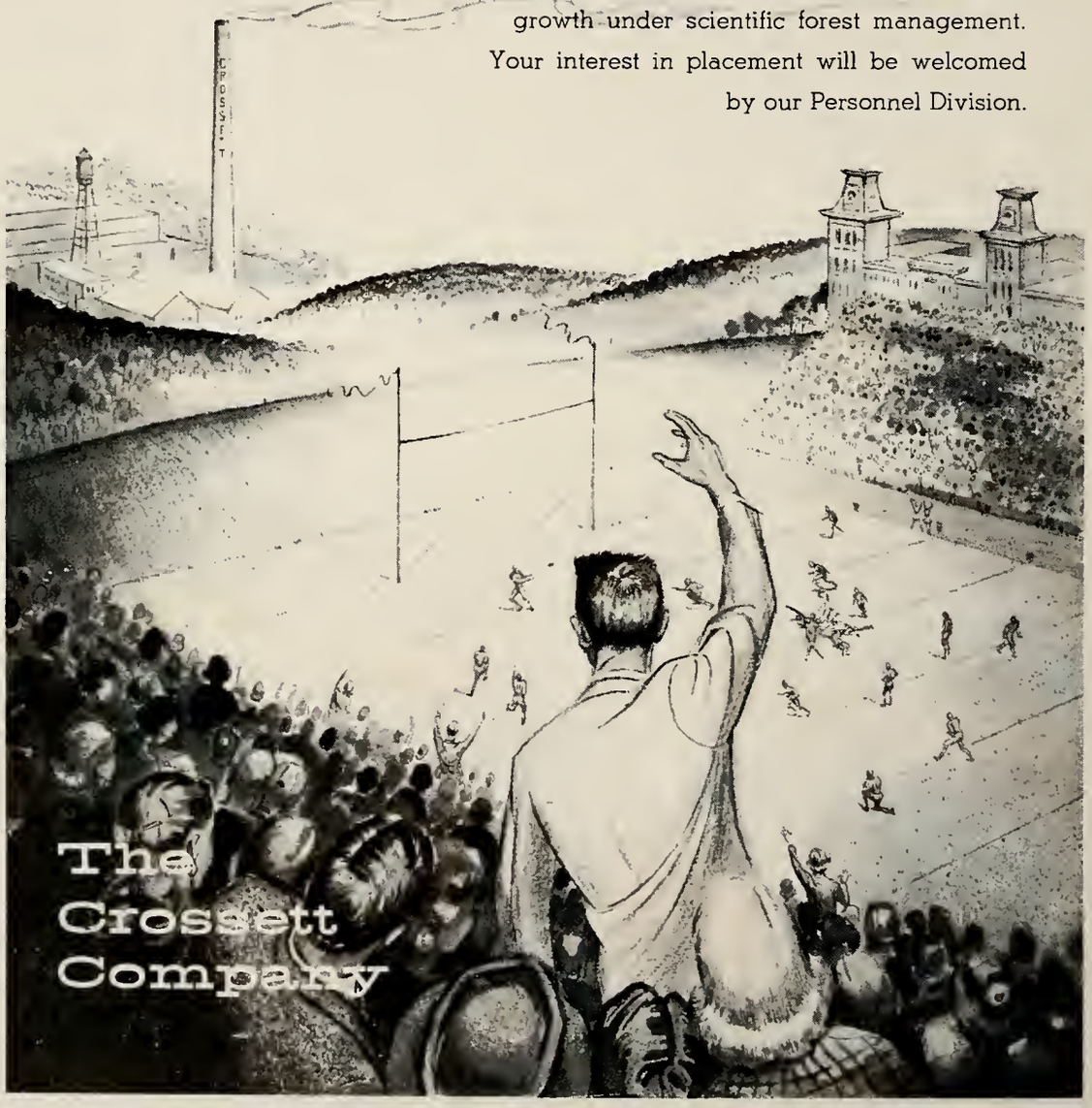

CROSSETT, ARKANSAS

Holder, Billy D., (F)—Prescott
Holder, Bobby Wray, (S)—Des Arc
Holder, Glen E., (F)—Arkadelphia
Holloway, William W., (J)—1 Longview, N. L. R.
Hollenbeck, George, (s)—Pine Bluff
Holloway, Havis, (s)—Tillar
Holt, George Ann, (s)—Little Rock
Holt, Robert Louis, (F)—213 Cleveland, Camden
Hope, Bobby, (S)—3100 W. 14th, Little Rock
Hope, Russell D., (s)—Prattsville
Hord, Clyde, (S)—1018 Main, Stuttgart
Horne, Allan W., (F)—100 Harrell, Hot Springs
Horton, Maurice, (J)—Curtis
Houchin, Betty, (F)—7601 Westwood, Little Rock
Houser, Everett, (S)—1021 Clinton, Arkadelphia
Howard, Allen, (S)—Benton
Howard, Eddie, (F)—Rt. 1, Box 107, Arkadelphia
Howard, James, (J)—404 Pullman, Hot Springs
Howell, Royce, (F)—Lonsdale
Hughes, Joe C., (S)—823 N. 39th, Ft. Smith
Humphrey, Benny A., (J)—DeQueen
Hunter, Barbara, (F)—1115 College, Arkadelphia
Hutcherson, Dollie, (F)—804 Hickory, Arkadelphia
Hutcheson, Joseph M., (S)—Sparkman
Hutcheson, Sammy, (s)—Sparkman
Hutchin, Vernon, (J)—England

—I—

Ingram, Norris, (F)—DeWitt
Inman, Alan, (F)—1400 Wilson, Arkadelphia
Irish, Jerold, (J)—Apt. 45, Carpenter Hill, Arkadelphia
Irwin, Robert, (s)—Friendship
Irwin, Jackie, (F)—Rt. 4, Hot Springs
Irwin, Sandra, (F)—8502 Asher Ave., Little Rock
Isbell, Clyda, (s)—Rt. 5, Box 174, Pine Bluff

—J—

Jacks, Gail, (F)—DeQueen
Jackson, Andrew S., (S)—1126 Clinton, Arkadelphia
Jackson, Sammy F., (J)—Murfreesboro
Jacobs, Addye Lou, (G)—1115 13th, Arkadelphia
Jenkins, Lady Lou, (J)—Wickes
Jessup, Bennie Ray, (F)—Glenwood
Jester, Lester Roger, (F)—Rt. 1, Glenwood
Johnston, Bobby, (s)—1309 11th, Arkadelphia
Johnson, John H., (F)—209 Oakhurst, El Dorado
Johnson, Martha Jo, (s)—720 Florida, Pine Bluff
Jones, Bill R., (s)—701 Crayton, Gurdon
Jones, Charles D., (S)—Rt. 5, Prescott
Jones, Clayton F., (s)—1402 W. 6th, Pine Bluff
Jones, Edward H., (J)—Rt. 2, Box 156, Malvern
Jones, James E., (G)—301 Hill St., Malvern
Jones, James P., (F)—1204 6th Arkadelphia
Jones, Jimmy, (s)—301 Mill, Malvern
Jones, Jimmy Ray, (F)—P. O. Box 69, El Dorado
Jones, Jo Ann, (F)—Rt. 1, Box 196, Malvern
Jones, John, (F)—316 Louisiana, Malvern

MERCHANTS & PLANTERS BANK AND TRUST COMPANY

"Remodeled for your convenience"

DE LAMAR MOTOR COMPANY

your

CHEVROLET — CADILLAC

Dealer

6th and Clay Phone 101 — 102

Home of Fine Clothes

FLAIG-BETHA TOGGERY

628 Main

Arkadelphia, Arkansas

Jones, Otho Orman, (J)—807 N. State, Wynne
Jones, Robert M., (F)—316 Louisiana, Malvern

—K—

Keel, James W., (G)—106 Farest Park, Hot Springs
Kemp, Jane, (F)—Prattsville
Kennedy, Dorothy, (S)—Rt. 3, Box 106, Nashville
Kennington, Anita, (J)—1401 14th, Arkadelphia
Kent, Kay, (J)—Rt. 1, Hope
Key, Corrine, (F)—Sparkman
Klassen, Thad, (F)—Rt. 1, Box 35, Hot Springs
Kelly, Sara Helen, (G)—Rt. 1, Arkadelphia
King, Catherine Ann, (F)—1400 Maple, N. L. R.
Kizzia, Janis, (F)—Delight
Knight, Daphna, (s)—701 W. South Line, Searcy
Knight, Jo Ann, (F)—Point Cedar
Kaslosky, Elizabeth, (F)—P. O. Box 179, Prescott
Kuhn, Wanda, (F)—204 E. Main, Gurdon

—L—

Lambert, Jimmy, (s)—Rt. 5, Box 362, Camden
Lambert, Margaret, (F)—Rt. 1, Glenwood
Landfair, Thomas, (S)—Tillar
Lane, Bishop Lee, (F)—218 W. 8th, Hope
Langley, Evelyn B., (s)—1608 12th, Arkadelphia
Langley, Glenn, (J)—Delight
Langley, James Cay, (S)—700 Thomas, Stamps
Langley, Jo Ann, (F)—Manning
Langley, Robert E., (S)—1608 12th, Arkadelphia
Larson, Tuttan, (J)—201 6th, Hot Springs
Lawler, Robert, (J)—120 Alpine, Hot Springs
Lawrence, Billy Gene, (F)—Rt. 3, Amity
Lavender, Vera, (s)—Cedar Glades Rt., Hot Springs
Lee, David, (F)—P. O. Box 367, Camden
Lee, Elizabeth, (s)—Rt. 2, Eudora
Lee, Mary Lillian, (S)—824 S. Valmar, Little Rock
Lee, Nilane Allen, (J)—212 Clinton, Arkadelphia
Lee, Sara, (J)—Center Point
Ledbetter, Kenneth, (S)—Box 781, Prescott
LeFevers, Betty Ann, (F)—New Hope
Lemming, Mary Lynn, (F)—Rt. 2, Malvern
Leslie, Leta, (F)—3701 W. 13th, Little Rock
Leverett, Diane, (F)—1001 E. "H" Ave., Park Hill, N.L.R.
Lewallen, Dickie, (F)—Murfreesboro
Lewis, Dale John Wayne, (S)—218 Leonard, Hot Spgs.
Lewis, Gene, (S)—Camden
Lietzke, Clarence A., Jr., (s)—4400 Spradlin, Ft. Smith
Light, Audrey, (S)—Hope
Ligon, Martha, (F)—507 E. 3rd, Prescott
Lilly, Shirley, (S)—Harrisburg
Littlejohn, Claudia, (F)—901 Fountain, Arkadelphia
Lockwood, James L., (s)—Box 22, Delight
Laoper, Anna Sue, (F)—Bismarck
Looper, Floyd, (S)—Bismarck
Lovell, Betty, (J)—Rt. 2, Dierks
Lovell, Janice, (F)—Rt. 3, Box 36, Benton

PENNEY'S

ALWAYS FIRST QUALITY

IT PAYS TO SHOP AT
PENNEY'S

Arkadelphia, Arkansas

LEE-RAMSEY MOTORS

Sales

Service

Arkadelphia, Arkansas

WOOD PRESERVING

PLANT OF

DIERKS FORESTS, INC.

Near DeQueen, Arkansas

The Wood Preserving Plant of Dierks Forests, Inc., established in 1948, is the fastest-growing division of the Company, providing employment for 500 men. Annual shipments total 3,500 cars.

The Dierks lumber mills at Mountain Pine and Dierks, Arkansas, and Broken Bow and Wright City, Oklahoma, ship annually 4,000 cars of quality lumber and provide employment for 2,200 men.

DIERKS FORESTS, INC. — HOT SPRINGS, ARKANSAS

Lawrence, Pat, (J)—Donaldson
Loyd, Thomas O., (F)—Amity
Lusby, Ronald, (F)—Cullendale

—M—

Mackey, Amy L., (G)—1329 12th, Arkadelphia
Madden, Don A., (s)—P. O. Box 746, Hot Springs
Malcom, Jerry, (F)—Rt. 2, Okolona
Manasco, Andrew, (F)—Umpire
Manasco, Jane, (F)—Umpire
Mann, Betty Jo, (J)—Sheridan
Manning, Delma L., (S)—Rt. 3, Box 241, Camden
Manning, James Gary, (F)—Rt. 4, Arkadelphia
Mansur, Clarence A., (s)—Lake Village
Marable, James, (s)—Amity
Marino, Camile, (F)—241 Adams Ave. N. E., Camden
Marks, Julia, (S)—Thornton
Martin, Brewin Roger, (F)—Rt. 5, Box 90, Camden
Martin, Houston, (s)—305 Harding, Pine Bluff
Mathis, Earleen, (S)—Rt. 1, Rosston
Mathis, Ronald Jack, (s)—Rt. 1, Rosston
May, Billy C., (J)—Rt. 1, Hope
May, Billy N., (S)—Rt. 2, Emmett
Mazander, Kenneth, (s)—203 Blake, Hot Springs
Meehan, Rosalind, (F)—2618 Arch, Little Rock
Meehan, Sara, (J)—2618 Arch, Little Rock
Meeks, Marlene, (S)—1315 7th St., Arkadelphia
Menser, Roland, (s)—252 Garland, Hot Springs
Merritt, Alice, (F)—1210 Caddo, Arkadelphia
Meyer, Marjorie, (s)—2033 Robinson, Conway
Miller, Barbara, (J)—Rt. 1, Box 271, Little Rock
Miller, Billie Jean, (S)—Gurdon
Miller, Chester R., (J)—1300 S. Main, Hope
Miller, Henry T., (J)—507 N. 1st, Gurdon
Miller, Kenneth L., (S)—Clarendon
Miller, Michael, (F)—1417 Center, Arkadelphia
Mills, Albert, (s)—700 Ash St., Pine Bluff
Mills, Marla, (F)—1401 W. Short 17th, NLR
Mills, Norris, (F)—North Little Rock
Mitchell, Billy Wayne, (S)—Hope
Mitchell, Glenda, (s)—Box 82, Benton
Mitchell, Harold, (s)—1805 W. 11th, Pine Bluff
Mitchell, Martha Ann, (J)—Prescott
Mitchell, "Terry", (F)—105 E. Pecan, El Dorado
Moncus, Patsy Lee, (F)—Rt. 3, Amity
Montgomery, Cleveland, (F)—Glenwood
Montgomery, G. E., (F)—Glenwood
Montgomery, Mary L., (s)—Box 127, Lewisville
Moore, Bill L., (s)—Box 373, Benton
Moore, Bobby G., (s)—Prairie Grove
Moore, William, (S)—203 E. Joslyn St., Gurdon
Moorman, Billy, (s)—303 N. 22nd, Arkadelphia
Moorman, Sue, (F)—1119 Pine St., Arkadelphia
Morgan, Eugene, (J)—702 S. 10th, Arkadelphia
Morin, Harry, Jr., (F)—Donaldson
Morris, Dean, (s)—Sparkman

Arkansas First!
In its substantial size and diversity of lumber and wood products turned out, this modern plant affords impressive evidence of Bradley's faith in the growth and development of Arkansas.
And by this same token, there is a rich future in Arkansas for its young people. Consider this then, when planning *your* future: Arkansas is not a distant green field, not an elusive rainbow's end . . . it is *here,* an immediate land of unlimited opportunity
BRADLEY LUMBER COMPANY
WARREN, ARKANSAS

HENDERSON

BOOK STORE

"On the Campus"

Guy Hays Manager

Nash, Robert, (F)—402 S. Madison, El Dorado
Nash, Tom D., (J)—1110 Haddock, Arkadelphia
Neal, Letha Maedene, (F)—Altheimer
Nelson, Arthur, (S)—904 Caddo, Arkadelphia
Nelson, James, (s)—624 N. Jackson, El Dorado
Newcomb, Theda, (s)—Rt. 3, Benton
Newman, Judy, (F)—Donaldson
Nichols, Janice, (s)—DeQueen
Nolte, Virtle Lou, (S)—Rt. 4, Box 467, Texarkana
Nooner, Dennis, (G)—926 Greenwood, Hot Springs
Nooner, R. C., (S)—1707 St. Louis Ave., Hot Springs
Norman, William, (F)—Okolona
Nowalk, Harold, (s)—412 E. Page Ave., Malvern

—O—

Oaks, (Mrs.) Mary Jane, (F)—Rt. 1, Pearcy
O'Dell, Jerry, (J)—Mineral Springs
Oliver, Edward, (J)—Rt. 1, Box 198, Hot Springs
Oliver, Judy, (F)—Benton
Oliver, Lenoir, (S)—Wilmot
Oliver, Rose, (s)—1228 Wilson, Arkadelphia
O'Neal, Hubert, (s)—Rt. 4, Malvern
O'Neal, Wilbur, (F)—Rt. 4, Box 149, Malvern
Orr, John, (S)—Bismarck
Osborne, Elizabeth, (F)—905 Beech, Gurdon
O'Steen, Joe A., (J)—Prescott
Overmyer, Tina, (S)—Fouke
Overton, Lynda, (s)—Gurdon

Mosley, Guy, (F)—Box 222, Hope
Mote, James, (F)—103 High St., Sheridan
Mullen, Charles, (S)—516 Madison St., El Dorado
McAlister, Jeanette, (s)—733 Graham, Camden
McAnally, Johnny, (J)—1326 Riverside, Arkadelphia
McBurnett, Searcy, (S)—511 Cedar, Pine Bluff
McCall, Donald, (S)—Rt. 1, Box 141, Fordyce
McCallum, David, (F)—Rt. 3, Box 205, Arkadelphia
McCaskill, Virgil, (s)—1022 Pine, Arkadelphia
McClain, Bill, (s)—Altheimer
McCorkle, James, (J)—Rt. 3, Hope
McCormick, Bill, (F)—1054 Caddo, Arkadelphia
McCutcheon, Winfred, (F)—Waldron
McDonald, Bobby, (s)—Dierks
McDonald, James, (S)—Rt. 4, Box 51, Malvern
McDonald, Lou Ann, (F)—Lewisville
McGaughy, Horace, (s)—1222 W. 6th, Pine Bluff
McGriff, Bobbie, (F)—No. 6 Puckett Drive, NLR
McIntyre, Coral Ann, (S)—702 E. 3rd, Arkadelphia
McKee, Karen, (F)—406 W. 16th St., Hope
McKnight, Billy, (F)—700 S. 14th, Arkadelphia
McLean, Ralph, (F)—1010 Goodwin, El Dorado
McMillin, Ray, (F)—701 W. 10th, Stuttgart
McMillan, Martha, (F)—Rt. 1, Gurdon
McMillan, W. H., (s)—723 McBee St., Malvern
McQueen, Don, (S)—1002 E. 2nd St., Hope

—N—

Nance, Allen C., (F)—Lewisville

Congratulations

EAST TEXAS MOTOR FREIGHT
ETMF
JOINS THE GULF AND GREAT LAKES

EAST TEXAS MOTOR FREIGHT

General Offices: 623 N. Washington • Dallas

REYNOLDS METAL COMPANY

Robert P. Patterson Plant

Gum Springs, Arkansas

Owens, Margretta, (S)—304 W. J. Park Hill, N. L. R.
Oxford, Clyde, (s)—Rt. 3, Huntsville

—P—

Pagan, Joan, (s)—808 W. 12th, Pine Bluff
Pagan, Sabra, (J)—328 E. Walnut, Paris
Palmer, Robert, (S)—3806 Park Ave., Ft. Smith
Parham, Ruth, (s)—Bearden
Parker, Jerry, (F)—152 Praspect Ave., Camden
Parker, Jerry O., (F)—Rt. 2, Box 267, Camden
Parnell, William, (F)—Rt. 1, Box 237, Hot Springs
Partain, Reuben, (s)—Fannie
Parton, James E., (s)—Rt. 1, Box 199, Glenwad
Patrick, A. B., Jr., (s)—Box 129, Malvern
Pattersan, Nancy, (F)—403 Cleveland, Camden
Patton, Connie, (F)—503 Rector Ave., Hot Springs
Pauley, Bill, (J)—Box 236, Ashdawn
Payne, Lloyd, (F)—Nashville
Perry, James, (F)—252 Whittingtan Ave., Hot Springs
Peppers, Dennis R., (s)—Norman
Perry, Mary K., (s)—Box 285, Lewisville
Peters, George, (J)—3007 Blvd., Texarkana
Petty, Joe, (F)—209 Belding, Hot Springs
Phillips, Billy, (s)—DeQueen
Phillips, Clemit, (F)—Rt. 5, Bax 686C, Hot Springs
Phillips, Margaret, (F)—303 W. 2nd, Prescott
Piper, Janalee, (s)—1504 W. 33, Pine Bluff
Pierce, Max B., (F)—Humnoke
Pittman, Jane, (s)—Springhill, La.
Porter, Elton, (J)—4205 14th, Arkadelphia
Porter, Katie, (F)—420 S. 14th, Arkadelphia
Porterfield, Hancel, (J)—Dierks
Power, Allene, (J)—Cleveland Manor, Hot Springs
Prescott, Carolyn, (s)—McCaskill
Prewett, Thamas E., (J)—Smackover
Pride, O. J., Jr., (s)—Rt. 5, Hot Springs
Prince, Harvey, Jr., (F)—402 Altena Ave., DeQueen
Pumphrey, Franklin, (F)—Prattsville
Purifoy, Doyle, (S)—Rt. 7, Box 504, Texarkana
Pye, Billy R., (F)—Friendship

—R—

Raley, Paula, (s)—523 W. 3rd, Hope
Ramsay, Harry, (s)—Rt. 1, Box 161, Fordyce
Raney, Dorothy, (F)—209 E. 16th, N. L. R.
Raper, Charles, (s)—407 Revis, Benton
Ratcliff, Joy, (F)—Leola
Ray, Herschel, (s)—Daisy
Redding, Catherine, (s)—440 Clifton, Camden
Redding, Sara, (S)—440 Clifton, Camden
Redman, Ben, (s)—705 Church, Mena
Reed, T. J., (J)—Malvern
Reeder, Mary Frances, (S)—1311 Wilson, Arkadelphia
Reel, Janice, (F)—2324 W. 14th, Little Rock

Reece, Cay E., (F)—Rt. 3, Nashville
Reese, Twyla, (J)—Box 431, Murfreesboro
Register, Paul, (J)—120 McNeal, Malvern
Reid, Larry, (J)—Templar Park, Spirit Lake, Iowa
Reinhardt, Buddy, (J)—Rt. 2, Bismarck
Reppa, Thomas Eugene, (F)—Glenwood
Reveley, Gail, (F)—Box 118, Stephens
Rhodes, Bobbie Lee, (S)—Rt. 1, Willow
Rice, Roger, (s)—1010 E. 32nd, Texarkana
Richardson, Evelyn Jo, (J)—1050 Pine, Arkadelphia
Richardson, L. L., (S)—Rt. 5, Box 266, Malvern
Richey, Martha Jane, (S)—Lonoke
Richey, Norma, (F)—Rt. 1, England
Rix, Howard, (S)—1302 Richardson, Hot Springs
Roark, (Mrs.) Jeanette B., (S)—Poyen
Roark, Jimmie, (s)—Poyen
Roark, Winfred, (J)—Rt. 1, Box 66, Chidester
Roark, Wendell, (F)—Rt. 1, Box 66, Chidester
Robbins, Connie, (s)—Dalark
Robbins, Dale, (S)—Box 16, Wilton
Roberts, Thomas, (F)—1530 Logan, Arkadelphia
Robey, Jack, (J)—Rt. 1, Prescott
Robinson, Barbara, (s)—Star City
Roe, Bruce, (F)—Des Arc
Roe, Wanda, (J)—626 10th, Arkadelphia
Rodgers, Sara, (J)—Rt. 6, Hot Springs
Rogers, Charlene, (S)—912 W. 7th, Hope
Rogers, Mona Lou, (F)—115 W. 17th, Pine Bluff
Roland, Dorothy, (s)—Bryant
Rollins, John, (F)—Des Arc
Root, Bea, (F)—Rt. 1, Ashdown
Ross, Jim, (s)—Rt. 1, Gurdon
Ross, Theda Mae, (s)—Gurdon
Rothwell, J. C., (s)—506 W. 3rd, Hope
Rothwell, William, (s)—506 W. 3rd, Hope
Rucker, Jim, (F)—1021 Henderson, Arkadelphia
Ruggles, Don, (s)—Hope
Runyan, Nelda, (F)—Amity
Russell, Sarah, (s)—1225 Evans, Arkadelphia
Russell, James, (S)—1318 S. Main, Hope
Ryan, Jonelle, (F)—302 Hardin, Arkadelphia

—S—

Samons, Jerry, (F)—109 Hill, Malvern
Sample, Jack R., (F)—221 Magnolia, Benton
Sample, Frances, (s)—Rt. 2, Ashdown
Sanders, Clinton, (S)—821 S. Main, Malvern
Sanders, Marie, (F)—404 St. Louis Ave., Hot Springs
Sanders, Jean, (F)—Rt. 1, Bismarck
Sanders, Kenneth, (s)—Bismarck
Sanders, Leon, (F)—598 S. Patterson, Hot Springs
Sanders, Loren, (F)—Rt. 1, Bismarck
Sargo, Billy Don, (S)—Rt. 7, Box 123, Hot Springs
Scott, Betha Lou, (F)—Hot Springs
Scott, Gerald, (F)—608 Hot Springs, Malvern
Scott, Harold, (F)—Avery, Texas

Better Service Is Offered to

the Community

by the

WARD'S CONSTRUCTION COMPANY

Benton, Arkansas

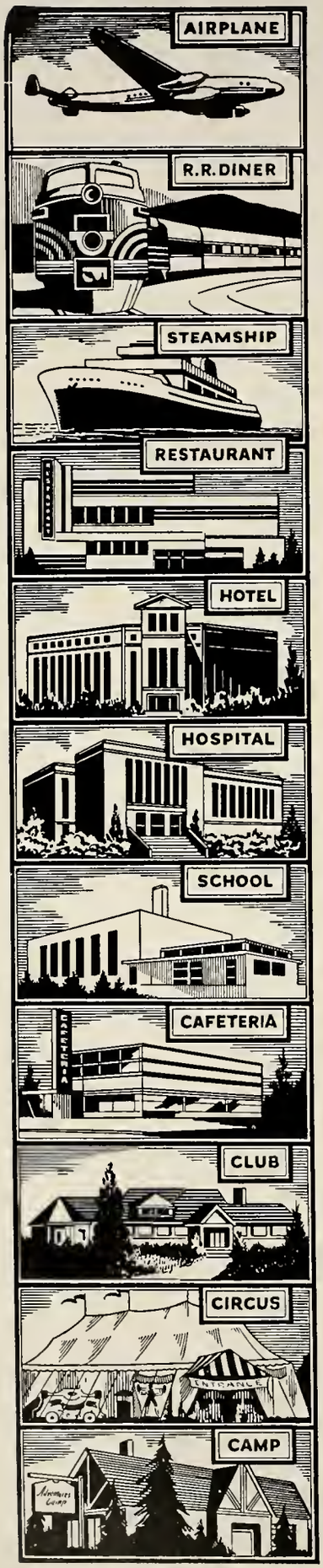

Around the clock with Sexton

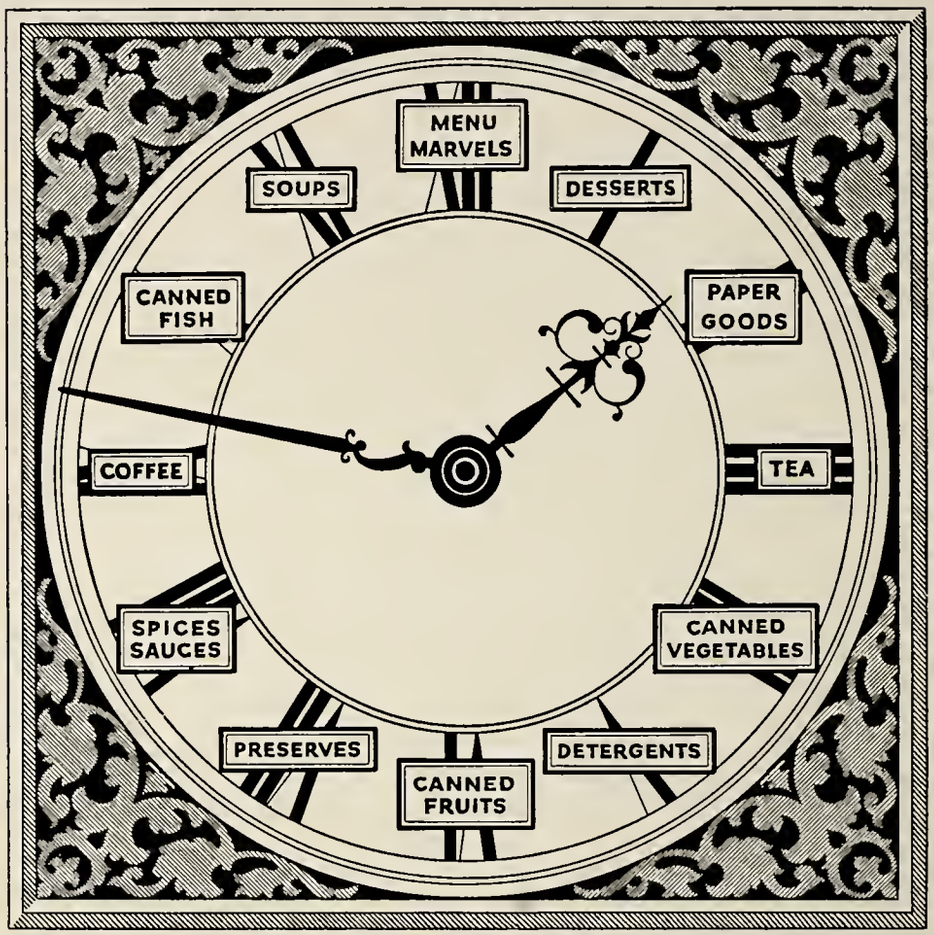

Every time the clock ticks Sexton Foods are being served to pleased guests with greater profit

We sincerely thank you for your patronage . . . . We have enjoyed your friendship and hope that you have enjoyed many happy hours at our theatres.

Sincere best wishes,

. . . . Cecil Cupp

ROYAL THEATRE

SKYVUE DRIVE-IN

Scott, Margaret, (F)—Hwy. 67 North, Prescott
Scruggs, Jane Ellen, (J)—1607 Central, Hot Springs
Selph, Billy Hugh, (s)—Sparkman
Sexton, Flem, (J)—Rt. 5, Malvern
Shackelfard, Mary, (s)—Sheridan
Shairrick, Martha, (s)—Malvern
Sharp, Charles W., (J)—Nashville
Sharp, O. J., (F)—Mountain Pine
Shankle, Jimmy, (G)—Box 405, Chidester
Shaw, Clem, (F)—Jesseville
Sheets, Myrtle Marlene, (s)—Hot Springs
Shehane, Edward, (S)—805 Grand Ave., Hot Springs
Shepherd, Gayle, (F)—Rt. 2, Box 120, Benton
Shirron, Billy Alfred, (s)—Sparkman
Short, Roy, (s)—Glenwood
Simmons, Billy Jack, (s)—Rt. 3, Malvern
Simpson, Ernestine, (J)—Nashville
Sims, Betty Jean, (s)—3310 W. 11th, Little Rock
Singleton, Louie, (J)—McNab
Sisk, Roberta, (S)—1524 W. 19th, Little Rock
Skaggs, Bennie, (s)—101 Laster Apt. B, Hot Springs
Skaggs, Calvin, (s)—1204 E. River, Searcy
Slogle, Jim, (s)—Prescott
Sleeper, George Edward, (F)—Arkadelphia
Smart, Patsy, (S)—Carlisle
Smedley, Dick L., (F)—Glenwood
Smedley, Jimmy C., (S)—Murfreesboro
Smedley, Sunshine D., (S)—Murfreesboro
Smith, Alma, (F)—4415 W. 25th, Little Rock
Smith, Dwight, (F)—Royal
Smith, Elizabeth, (s)—Rt. 4, Box 134, Hot Springs
Smith, Glenda, (F)—Royal
Smith, Hazel, (s)—Carlisle
Smith, Huey, (s)—1410 S. Pine, Hope
Smith, John W., (S)—1100 Chester, Fordyce
Smith, Julia, (F)—1515 Gresham, Arkadelphia
Smith, Nancy Lou, (F)—301 E. 13th, Hope
Smith, Norman, (J)—Rt. 1, Box 374, Bauxite
Smithson, Bobby, (F)—Center Point
Snell, Mary (Mrs.), (F)—Emmet
Snell, Steve, Jr., (J)—Emmet
Snyder, Catherine, (S)—Rt. 1, Box 55, N. L. R.
Sowell, Charles Ray, (F)—Rt. 1, Arkadelphia
Spears, Glenn, (F)—Magnolia Hwy., El Darado
Spradlin, Kenneth, (F)—Okolona
Stachey, Audell, (F)—1003 Main, Arkadelphia
Staggs, Mildred (Mrs.), (J)—Lockesburg
Stearn, Jim, (s)—811 S. 12th, Arkadelphia
Steed, Dale, (S)—Rt. 2, Gurdon
Stephens, Mike, (s)—Blevins
Stevens, Mary Lou, (F)—Box 81, Emmet
Stevenson, Marjorie, (S)—Curtis
Stewart, Bob Huston, (F)—Hot Springs
Stewart, Clovis, (J)—Rt. 4, Box 308, Hot Springs
Stewart, Virginia, (S)—Murfreesboro
Still, Cynthia Cannon, (s)—Rt. 3, Arkadelphia

ARKADELPHIA

HARDWARE COMPANY

704 Main
Phone 91

Frigidaire Appliances

Arkadelphia, Arkansas

Terrell, Horace, (F)—Rt. 1, Box 63, Arkadelphia
Terrell, Shirley, (s)—Box 303, Murfreesboro
Terry, Evelyn, (F)—Rt. 2, Box 158, El Dorado
Theus, Robert, (S)—610 S. 10th, Hot Springs
Thomas, Bill, (s)—225 Woodlawn, Hot Springs
Thomas, Ralph Carl, (F)—Benton
Thomas, Treva (Mrs.), (F)—1005½ Clay, Arkadelphia
Thomason, William, (s)—1820 S. Main, Hope
Thompson, Joan, (S)—720 Richwood Rd., Little Rock
Thompson, Morton, (F)—Hot Springs
Thompson, Nina L., (S)—Okay
Thompson, Peggy, (F)—1316 W. Elm, El Dorado
Thompson, Sammy Joe, (s)—921 Clinton, Arkadelphia
Thompson, Thurman, (F)—Rt. 4, Box 193, Arkadelphia
Thoms, James Earnest, (J)—937 N. Main, Paris, Texas
Thornton, Billy R., (s)—Alpine
Thrasher, William, (S)—Foreman
Tilley, Carolyn, (J)—2512 Park, Little Rock
Tilley, Harold E., (J)—2700 Gaines, Little Rock
Todd, Mary Beth, (J)—2209 S. Schiller, Little Rock
Toland, Joe, (J)—1418 W. Capitol, Little Rock
Toler, Emma Jean, (F)—901 Main, Malvern
Toombs, Agnes Farnsworth, (S)—901 Beech, Gurdon
Toombs, Ralph, (s)—901 Beech, Gurdon
Townsend, Fred, (F)—1212 Linden, Pine Bluff
Trammel, Jimmy, (F)—Thornton
Trice, C. P., Jr., (s)—Stuttgart
Trice, John R. (Bob), (S)—Roe

Stone, Ruth, (S)—1324 10th, Arkadelphia
Stoneking, Lee, (s)—904 N. 53rd, Birmingham, Ala.
Strahan, Dennis F., (S)—Rt. 5, Malvern
Stuart, Charles E., (s)—Box 597, Horatio
Stubblefield, William, (F)—Prattsville
Stueart, Gloria Anne, (F)—1043 Pine, Arkadelphia
Suddeth, Benjamin, (F)—5108 W. 11th, Little Rock
Suitt, Gloria, (J)—184 Ramble, Hot Springs
Summers, Bill, (S)—Bearden
Sutterfield, Anne, (S)—Box 233, Dierks
Sutton, Louis, (s)—220 N. Walnut, Hope
Sutton, Martha, (s)—Rt. 3, Hope
Sutton, Ruth, (F)—Bismarck
Swaney, Karalyn, (F)—310 Main, Hot Springs
Swearingen, Nancy Jo Anne, (F)—Rt. 2, Arkadelphia
Sweatman, Carolyn, (J)—Box 426, Chidester

—T—

Tabor, Judy Fay, (J)—2305 Fair Park Blvd., Little Rock
Tackett, John, (F)—2405 Laurel, Texarkana
Tackett, Sandra, (J)—2405 Laurel, Texarkana
Taggart, Quinton, (s)—DeQueen
Tarver, Shirley Sue, (F)—Star City
Tatum, Max, (s)—Waldo
Taylar, Gaylon, (S)—1300 15th, Arkadelphia
Taylor, Jerroll L., (s)—Gurdon
Taylor, John A., (F)—1329 Lincaln, Arkadelphia
Taylor, John H., (F)—Rt. 4, Box 318, Hope

LOGAN GROCER COMPANY

Wholesale Distributors

"Blue and Gold School Supplies"

Prescott, Arkansas

CROWLEY DODGE MOTORS

Trice, Margaret Ann, (J)—Stuttgart
Trice, William M. (Bill), (S)—Roe
Troutman, William, (S)—212 Alcorn, Hot Springs
Tucker, Bill, (J)—Manning
Tucker, Harry, (J)—Rt. 1, Box 19, Hot Springs
Tucker, William P., (S)—811 Pine, Gurdon
Turner, Carolyn, (s)—Blackton
Turner, Emma Jean, (F)—Bismarck
Turner, Kenneth, (S)—Blackton

—V—

Vaden, Claude, (S)—Arkadelphia
Vandergriff, Charles, (J)—Rt. 3, Box 150, Benton
Vanderslice, Carolyn, (F)—Arkadelphia
Vaughn, John A., (s)—713 E. Sullenberger, Malvern
Veazey, Guy, (s)—Box 326, Malvern
Villa, Mildred, (s)—1555 Fulton Ave., New York, N. Y.
Vinson, Roberta, (J)—1801 Dennison, Little Rock

—W—

Wait, Margie Lou, (F)—Rt. 1, Bismarck
Walker, Scott, (F)—Poyen
Walls, Jerry, (s)—Box 83, Murfreesboro
Walthour, Howard, (s)—Rt. 5, Malvern
Walton, Dodie, (S)—1604 12th, Arkadelphia
Ward, Charles, (F)—118 E. North, Benton
Ward, Odessa, (F)—Tull
Warford, Billy Fred, (F)—Rt. 2, Box 50, Benton
Warford, Kenneth, (J)—Rt. 5, Malvern
Warford, Lloyd, (J)—Rt. 5, Malvern
Warneke, Margaret Ann, (F)—Mt. Ida
Warren, Frankie Ray, (s)—England
Wasson, Jimmy, (S)—Rt. 1, Tillar
Wasson, Virles, (s)—Rt. 1, Tillar
Watkins, Jae, (J)—Rt. 6, Hot Springs
Watt, Dorothy, (J)—Rt. 5, Box 110, Camden
Webb, William, (F)—112 Caddo, Arkadelphia
Weber, Jack D., (F)—Rt. 1, Bonnerdale
Weeks, Don Paul, (s)—Gurdon
Weeks, Karl Logan, (s)—Rt. 2, Emmet
Weisenberger, Frances, (J)—1005 Walnut, Hope
Westbrook, Iris, (S)—Dierks
Westbrook, Tommy, (s)—513 Wood, Camden
Westerman, Jewell, (S)—216 6th, Arkadelphia
Westfall, Wilton, (F)—Nashville
Wheeler, Glenn T., (s)—Friendship Rt., Arkadelphia
Whisenhunt, Billy, (F)—Rt. 1, Glenwood
Whisenhunt, Robert L., (F)—626 5th, Hot Springs
White, "Bucky", (F)—1006 S. 25th, Ft. Smith
White, John M., (J)—800 Lawden, Malvern
Whitfield, Patsy, (F)—Rt. 5, Hot Springs
Whitley, Frankie Lou, (s)—Lambert
Whitmarsh, Donnie, (s)—Prescott
Wilder, Marilyn, (s)—Rt. 2, Okolona
Wilkerson, Mary Lou, (F)—Rt. 2, Box 122, Sheridan
Wilkerson, Tommy, (S)—1024 Pine, Arkadelphia

Compliments of

NOWLIN FURNITURE COMPANY

"Bill and Boots", Owners

Arkadelphia, Arkansas

In the Great Southwest
Millions of Meals are served to
School Children with

FREEMAN'S

"Tummy Tested Foods"

Jay Freeman Company

Little Rock, Arkansas — Memphis, Tennessee

Wilkins, Marvin, (F)—Bismarck
Williams, Donnie H., (S)—1006 Grand, Hot Springs
Williams, Marilyn, (s)—621 Sunset, Nashville
Williams, Polly (Mrs. Zane), (F)—Rt. 3, Nashville
Williams, Roy, (F)—Friendship Rt., Arkadelphia
Williams, Virginia, (F)—Box 243, Sheridan
Williams, Nita, (J)—DeQueen
Williams, Zane, (J)—Rt. 1, Box 47, Nashville
Williamson, Elizabeth, (S)—923 E. Elm, El Dorado
Willoughby, Joe, (S)—110 Caddo, Hot Springs
Wilson, Carroll, (F)—Rt. 4, Box 121, Malvern
Wilson, Florine, (J)—207 22nd St., Arkadelphia
Wilson, Joe, (F)—914 Walnut, Arkadelphia
Wilson, LaNelle, (S)—111 Caddo, Apt. 6, Arkadelphia
Wilson, Linda, (s)—2606 W. 13th, Little Rock
Wilson, Peggy, (s)—Rt. 1, Box 253 B, Pine Bluff
Wimberly, Mary E., (S)—338 Cleveland, Camden
Winburn, Ann, (S)—211 Clinton, Arkadelphia
Winburn, Kathleen, (s)—211 Clinton, Arkadelphia
Winfield, Louise, (J)—Booneville
Winston, Sue, (F)—Rt. 1, Sheridan
Wisely, Odis, (F)—Rt. 2, Box 125, Sheridan
Wolff, Crystal, (s)—Bingen
Womack, Mary, (s)—1223 Robey, Arkadelphia
Womack, Troy, (J)—Rt. 4, Arkadelphia
Woods, L. B., (F)—529 N. Thomas, Stamps
Woodson, Herb, (S)—1024 Huddleston, Arkadelphia
Woodward, Lois, (J)—Rt. 11, Box 654, Pine Bluff
Wray, Billy, (F)—408 S. Walker, Hope
Wright, Dewitt, (F)—Mountain Pine
Wright, Joe, (F)—2nd & Walnut, Gurdon
Wright, Stacy, (F)—409 Wesson, El Dorado
Wright, Marilyn, (S)—Mount Ida
Wyatt, Dennis, (F)—1224 11th, Arkadelphia
Wylie, Joy Beatrice, (s)—Carthage
Wylie, Rolfe, (S)—Rt. 1, Prescott
Wylie, Wanda Joy, (F)—Carthage

—Y—

Yarborough, Samuel M., (F)—Rt. 1, Emmet
Yates, Philip, (s)—Rt. 5, Nashville
Yates, Carolyn, (S)—649 Univ., Gainesville, Fla.
Young, Ellen, (s)—230 Makee Rd., Honolulu, Hawaii
Young, Elza, (F)—237 Lenort, Hot Springs
Young, Jerilu, (s)—521 S. Cedar, Little Rock

—Z—

Zaleske, Robert, (S)—5841 Campbell, Chicago 4, Ill.

PHILLIP'S REXALL DRUGS

Phone 30

Reliable Prescriptions

Open 7 days a week — Free Delivery

Registered Pharmacist

on Duty at all Times.

(Church Directory, continued)

Church of Christ.....310 Clay

Episcopal.....12th and Wilson

First Baptist.....7th and Pine

First Christian.....10th and McNutt

First Pentecostal.....Main St.

Nazarene 627 7th

Presbyterian .....West Pine

Second Baptist.....South 12th

First Methodist.....8th and Caddo

Third Street Baptist.....3rd Street

St. Andrew's Methodist.....Hartsville Road

The churches of Arkadelphia wish to welcome all students to attend their services.

SHAW'S GARDENS

"Say It With Flowers"

— For any occasion —

HEARD'S DRUG STORE

— For Your Pharmaceutical Needs —

ARKADELPHIA CHURCH DIRECTORY

Assembly of God.....10th and Walnut

Catholic Church.....1415 14th Street

Christian Science Church.....West Pine

CONGRATULATIONS, SENIORS!

arkadelphia steam laundry

"To Suit Your Taste"

CO-ED CAFE AND CAFETERIA

Almost a quarter of a century has passed since USECO published its first school annual. As we review those pages of yesteryear, a pleasant thought comes to mind—on some tomorrow this, the nineteen hundred and fifty-six edition, will take its place in your heart as a pictorial history of the "good ole' days."

We know this book will increase in value with the passing of each year, and are honored to have played a part in recording it.

By Far the Greatest Name in Yearbooks

UNIVERSITY SUPPLY and EQUIPMENT CO.

6001 E. Rosedale • Fort Worth, Texas

GIFT
PV